



# H A N D B O O K



SETTECENTO  
MANIFATTURA CERAMICA





# Settecento

## Dal 1969

Da oltre 50 anni Settecento progetta e produce superfici da pavimento e rivestimento con uno spirito di ricerca artigianale e con l'ambizione di creare prodotti che escano dalla gabbia del tempo e delle mode.

*Since 1969 \_ Settecento has been designing and manufacturing wall and floor surfaces for over 50 years. A continuous dedication of artisan research and the ambition to realize products unaffected by time and fashion is our pledge.*

## Made in Italy

L'intero processo produttivo si svolge all'interno del nostro territorio, così come la ricerca e lo sviluppo, perché crediamo fortemente nel Made in Italy sia da un punto di vista imprenditoriale e produttivo che da un punto di vista creativo. Questo ci consente di portare con orgoglio su tutti i nostri prodotti il marchio "Ceramics of Italy" che garantisce i più alti standard qualitativi.

*Made in Italy \_ The entire production process, along with the whole research and product development, takes place in our territory, because we firmly believe in the Made in Italy in terms of both business activity and creativity. This allows us to proudly carry the "Ceramics of Italy" trademark on all our products, a true warranty of the best and highest quality standards.*



## Indipendenza

Settecento non è soltanto un marchio, ma un'impresa indipendente, libera di progettare e produrre i propri prodotti senza vincoli o compromessi dettati da logiche esterne.

***Independence** \_ Settecento is not only a brand but an independent firm, free to design, create and manufacture its own products without compromises and outer obligations.*

## Artigianalità

La passione per il fare e l'amore per la materia ci spingono a lavorare in modo artigianale per creare superfici che restituiscano calore. Progettiamo partendo dal lavoro manuale per poter intervenire accuratamente sui dettagli. Il processo industriale è la fase in cui trasferiamo serialità e perfezione al prodotto.

***Craftsmanship** \_ Passion for work and love for materials are our drive for creating warm finishes with craftsmanship. We design surfaces starting from hand made skills in order to dedicate the utmost care and accuracy to details. The industrial process is implementing and refining the product's perfection with best quality standards.*







## MANIFATTURA

*[ma-ni-fat-tù-ra] s.f.*

Il complesso delle lavorazioni di una materia prima, in funzione della sua trasformazione, a mano o a macchina, in oggetti di consumo.

*The activity of processing raw materials, both mechanically and by hand, to transform them into consumer products.*

## CERAMICA

*[ce-rà-mi-ca] s.f.*

Materiale plasmabile costituito da argilla, creta, caolino impastati con acqua, al quale la cottura in appositi forni conferisce compattezza e rigidità.

*Workable material made by clay, earth and kaolin kneaded with water then fired in special kilns to become firm and compact.*



# H A N D B O O K



08.      18.      44.      74.      84.      104.      156.      204.



## STUDIO

- 10 MATTER  
by Massimo Nadalini
- 12 RIGA  
by Massimo Nadalini



## CON- CRETE

- 20 CIMENT · modular
- 24 CONCRETA
- 26 EVOQUE
- 32 GEA
- 34 INFINITY
- 36 INSIDE21
- 38 MOODBOARD
- 42 THE WALL



## STONE

- 46 AZTECA · modular
- 50 LEVANTE · modular
- 54 PRIMITIVE · modular
- 56 PROXI · modular
- 60 DES ALPES
- 62 HI-LINE
- 66 NORDIC STONE
- 70 SHELLSTONE



## MAR- BLE

- 76 LICHEN
- 80 REVERSE

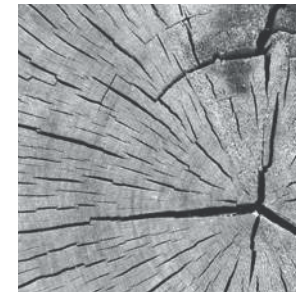

## WOOD

- 86 BAMBOO
- 88 BISTROT
- 92 GALLERY
- 94 PLANK
- 100 VINTAGE
- 102 WOODDESIGN



## SMALL SIZE

- 106 OXIDA
- 108 KARMA
- 112 PULSE
- 114 OUTFIT
- 118 SKEMA
- 120 NEW YORKER
- 122 HAMPTONS
- 124 ALLURE
- 126 SKETCHES
- 128 CHELSEA
- 132 THE WHARFS
- 136 THE TRADITIONAL STYLE
- 140 ANTIQUE
- 142 BRICKART
- 144 CRAYONS
- 146 DRESSCODE
- 148 MAGNOLIA
- 150 SKYLINE MATIERE
- 154 TRACES



## DECO- RATION

- 158 24X72
- 160 CROCOTILES
- 162 MATIERE
- 166 NEO POP /  
NEW BAROQUE
- 168 PARK AVENUE /  
PLACE VENDOME /  
REGENT STREET
- 174 31,9X96,3
- 176 BOUDOIR
- 178 SAMARCANDA
- 182 STEVE KAUFMAN
- 184 THE CLUB
- 186 THE FACTORY
- 190 VISIONNAIRE /  
DUNES
- 192 ERMITAGE
- 196 MUSIVA
- 202 NÀTTÛRA



## OUT- SIDE

- 206 OUTSIDE

### Alphabetical index

158 24x72	24 CONCRETA	62 HI-LINE	202 NÀTTÛRA	94 PLANK	182 STEVE KAUFMAN
174 31,9x96,3	144 CRAYONS	34 INFINITY	166 NEO POP	54 PRIMITIVE	184 THE CLUB
124 ALLURE	160 CROCOTILES	36 INSIDE21	166 NEW BAROQUE	56 PROXI	186 THE FACTORY
140 ANTIQUE	60 DES ALPES	108 KARMA	120 NEW YORKER	112 PULSE	136 THE TRADITIONAL STYLE
46 AZTECA	146 DRESSCODE	50 LEVANTE	66 NORDIC STONE	80 REVERSE	42 THE WALL
86 BAMBOO	190 DUNES	76 LICHEN	114 OUTFIT	12 RIGA	132 THE WHARFS
88 BISTROT	192 ERMITAGE	148 MAGNOLIA	206 OUTSIDE	178 SAMARCANDA	154 TRACES
176 BOUDOIR	26 EVOQUE	162 MATIERE	106 OXIDA	70 SHELLSTONE	100 VINTAGE
142 BRICKART	92 GALLERY	10 MATTER	168 PARK AVENUE PLACE VENDOME	118 SKEMA	190 VISIONNAIRE
128 CHELSEA	32 GEA	38 MOODBOARD	REGENT STREET	126 SKETCHES	102 WOODDESIGN
20 CIMENT	122 HAMPTONS	196 MUSIVA		150 SKYLINE MATIERE	





# STUDIO

10 MATTER

12 RIGA





STUDIO /

# MATTER

a concept by Massimo Nadalini



Material. Glazed porcelain rectified  
 Sizes. 60x60 - 30x60 - 7,5x30  
 Finish. Natural  
 Application. Inside - Outside / Floor - Wall

UNI EN ISO 14411 BIa A. G GL



Naturale Raw

## PLASTER

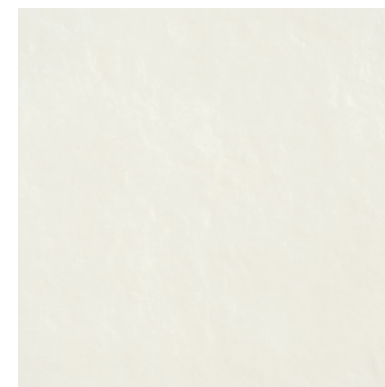

49 111100 Plaster 60x60



57 111110 Decoro Raw Plaster 30x60



63 111120 Plaster Stick 7,5x30

## GREY BLUE



63 111123 Grey Blue Stick 7,5x30

## ROPE



49 111101 Rope 60x60



57 111111 Decoro Raw Rope 30x60



63 111121 Rope Stick 7,5x30

## EGGPLANT



63 111124 Eggplant Stick 7,5x30

## LEATHER



49 111102 Leather 60x60



57 111112 Decoro Raw Leather 30x60



63 111122 Leather Stick 7,5x30

## ORANGE



63 111125 Orange Stick 7,5x30

## DECORI / Decors / Decors / Dekore / Декоры

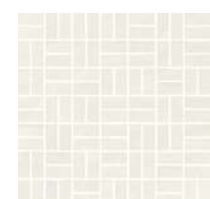

85 11120- Mosaico Plaster 1,9x4 su rete 30x30



85 11121- Mosaico Rope 1,9x4 su rete 30x30

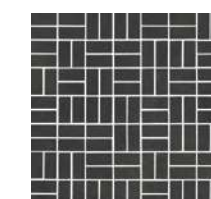

85 11122- Mosaico Leather 1,9x4 su rete 30x30

## PEZZI SPECIALI / Special pieces / Pièces spéciales / Sonderstücke / Специальные изделия



34 Quarter Round 1,2x30  
 11111- Plaster  
 11112- Rope  
 11113- Leather



60 Battiscopa 4,8x60  
 11123- Plaster  
 11124- Rope  
 11125- Leather

## IMBALLI / Packaging / Emballages / Verpackungen / Упаковка

	Mq Box	Pcs Box	Kg Box	Mq Pallet	Box Pallet	Kg Pallet	Mq Box	Pcs Box	Kg Box	Mq Pallet	Box Pallet	Kg Pallet	
Fondo 60x60 - 24"x24"	1,080	3	22,00	43,20	40	880,00	Mosaico 1,9x4 - 0,75"x2" su rete 30x30 - 12"x12"	0,540	6	9,30	18,36	34	316,20
Decoro Raw 30x60 - 12"x24"	1,080	6	22,00	43,20	40	880,00	Quarter Round 1,2x30 - 0,5"x12"		20	1,10			
Fondo Stick 7,5x30 - 3"x12"	0,405	18	9,50	29,16	72	684,00	Battiscopa 4,8x60 - 2"x24"	9,000m1	15	9,45			





CLOUD SMOOTH



53 118001 Smooth Cloud 90x90



53 118101 Smooth Cloud 45x90



65 118201 Smooth Cloud 22,5x90

TRACK



53 118011 Track Cloud 90x90



53 118111 Track Cloud 45x90

ODD

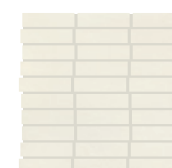

85 11841- Odd Cloud 3x9,8 su rete 30x31,8

SMALL



71 118022 Small Cloud 7,5x30

STUDIO /

# RIGA

a concept by Massimo Nadalini



Material. Glazed porcelain rectified  
 Sizes. 90x90 - 45x90 - 22,5x90 - 7,5x30  
 Finish. Natural  
 Application. Inside - Outside / Floor - Wall

UNI EN ISO 14411 BIa A. G GL

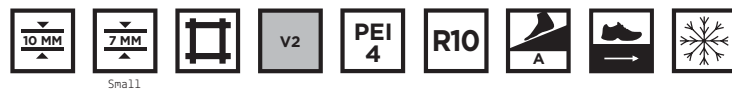

CLAY SMOOTH



53 118002 Smooth Clay 90x90

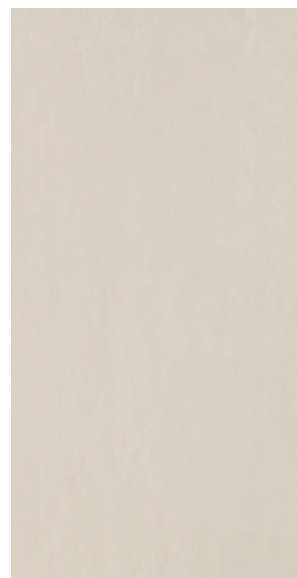

53 118102 Smooth Clay 45x90

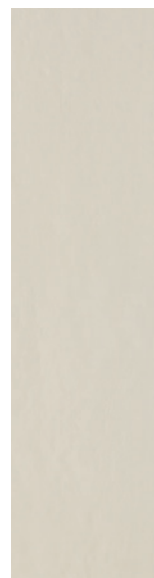

65 118202 Smooth Clay 22,5x90

DOVE SMOOTH



53 118003 Smooth Dove 90x90



53 118103 Smooth Dove 45x90

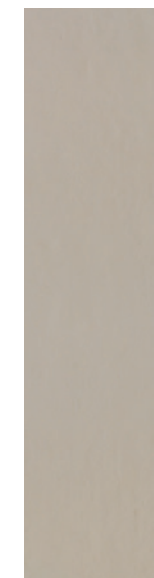

65 118203 Smooth Dove 22,5x90

TRACK



53 118012 Track Clay 90x90



53 118112 Track Clay 45x90

TRACK



53 118013 Track Dove 90x90



53 118113 Track Dove 45x90

ODD

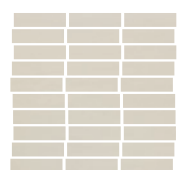

85 11842- Odd Clay 3x9,8 su rete 30x31,8

ODD

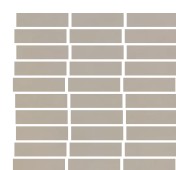

85 11843- Odd Dove 3x9,8 su rete 30x31,8

SMALL



71 118023 Small Dove 7,5x30



COFFEE SMOOTH

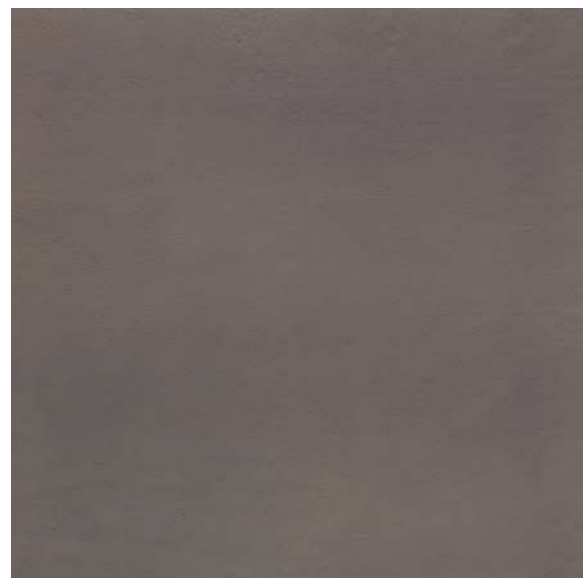

53 118004 Smooth Coffee 90x90



53 118104 Smooth Coffee 45x90



65 118204 Smooth Coffee 22,5x90

TRACK



53 118014 Track Coffee 90x90



53 118114 Track Coffee 45x90

ODD



85 11844- Odd Coffee 3x9,8 su rete 30x31,8

SMALL



71 118024 Small Coffee 7,5x30

PEZZI SPECIALI / Special pieces / Pièces spéciales / Sonderstücke / Специальные изделия



70 Battiscopa 6,1x90  
11831- Cloud  
11832- Clay  
11833- Dove  
11834- Coffee



80 Elemento a L 30x90x5  
11821- Cloud  
11822- Clay  
11823- Dove  
11824- Coffee

IMBALLI / Packaging / Emballages / Verpackungen / Упаковка

	Mq Box	Pcs Box	Kg Box	Mq Pallet	Box Pallet	Kg Pallet
Fondo Smooth 90x90 - 36"x36"	1,62	2	35,00	32,40	20	700,00
Fondo Smooth 45x90 - 18"x36"	1,22	3	27,95	39,04	32	894,40
Fondo Smooth 22,5x90 - 9"x36"	1,22	6	27,95	43,92	36	1006,20
Fondo Track 90x90 - 36"x36"	1,62	2	35,00	32,40	20	700,00
Fondo Track 45x90 - 18"x36"	1,22	3	27,95	39,04	32	894,40

	Mq Box	Pcs Box	Kg Box	Mq Pallet	Box Pallet	Kg Pallet
Fondo Small 7,5x30 - 3"x12"	0,61	27	9,25	43,92	72	666,00
Mosaico Odd 3x9,8 - 1"x4" su rete 30x31,8 - 12"x12,5"	0,57	6	12,40	19,33	34	421,60
Battiscopa 6,1x90 - 2"x36"	6,30ml	7	8,40			
Elemento a L 30x90x5 - 18"x36"x2"		1	15,60			



# CON- CRETE

20 CIMENT · modular

24 CONCRETA

26 EVOQUE

32 GEA

34 INFINITY

36 INSIDE21

38 MOODBOARD

42 THE WALL





CONCRETE / MODULAR

# CIMENT



Material. Glazed porcelain  
 Sizes. 48x96 - 48x48 - 32x48 - 32x32 - 15,5x15,5 Burattato  
 Finishes. Natural - Grip  
 Application. Inside - Outside / Floor - Wall

UNI EN ISO 14411 BIa A. G GL



## BIANCO



57 152001 Bianco 48x96



43 152011 Bianco 48x48



43 152021 Bianco 32x48



43 152031 Bianco 32x32

## GRIGIO



57 152002 Grigio 48x96



43 152012 Grigio 48x48



43 152022 Grigio 32x48



43 152032 Grigio 32x32

## NERO



57 152004 Nero 48x96



43 152014 Nero 48x48



43 152024 Nero 32x48



43 152034 Nero 32x32

## RUGGINE



57 152003 Ruggine 48x96



43 152013 Ruggine 48x48



43 152023 Ruggine 32x48

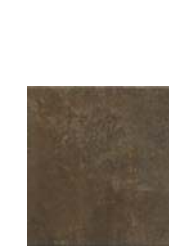

43 152033 Ruggine 32x32

45 152072 Nero 48x48 GRIP

45 152074 Nero 32x48 GRIP

45 152076 Nero 32x32 GRIP

45 152071 Bianco 48x48 GRIP

45 152073 Bianco 32x48 GRIP

45 152075 Bianco 32x32 GRIP

45 152051 Grigio 48x48 GRIP

45 152053 Grigio 32x48 GRIP

45 152055 Grigio 32x32 GRIP



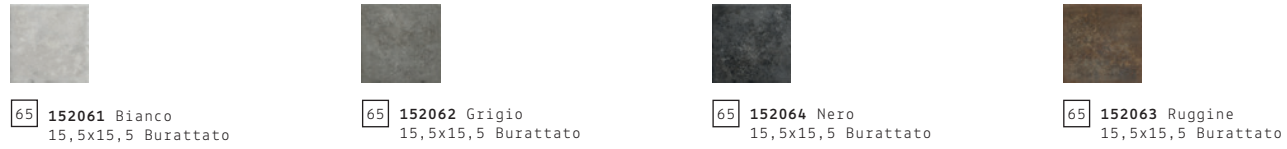

65 152061 Bianco 15,5x15,5 Burattato  
 65 152062 Grigio 15,5x15,5 Burattato  
 65 152064 Nero 15,5x15,5 Burattato  
 65 152063 Ruggine 15,5x15,5 Burattato

DECORI / Decors / Decors / Dekore / Декоры



34 15205- Decoro Burattato Bianco 15,5x15,5  
 34 15206- Decoro Burattato Grigio 15,5x15,5  
 34 15208- Decoro Burattato Nero 15,5x15,5  
 34 15207- Decoro Burattato Ruggine 15,5x15,5

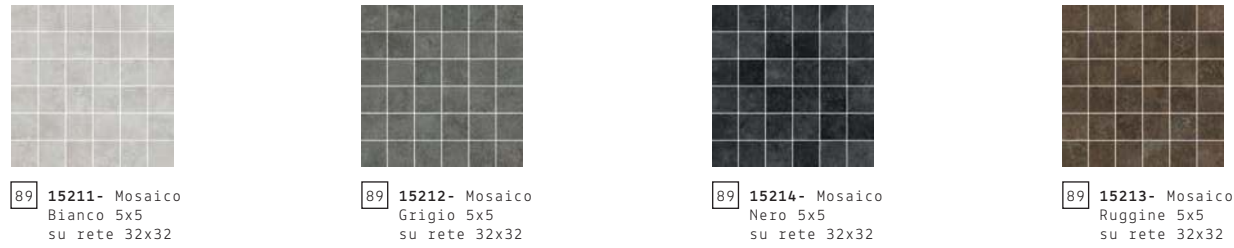

89 15211- Mosaico Bianco 5x5 su rete 32x32  
 89 15212- Mosaico Grigio 5x5 su rete 32x32  
 89 15214- Mosaico Nero 5x5 su rete 32x32  
 89 15213- Mosaico Ruggine 5x5 su rete 32x32

PEZZI SPECIALI / Special pieces / Pièces spéciales / Sonderstücke / Специальные изделия



60 Battiscopa 7,8x48  
 15201- Bianco  
 15202- Grigio  
 15203- Ruggine  
 15204- Nero  
 46 Torello per gradino con rete 5,5x32  
 15241- Bianco  
 15242- Grigio  
 15243- Ruggine  
 15244- Nero  
 40 Torello per angolare con rete 5,5x32 (2 pcs)  
 15245- Bianco  
 15246- Grigio  
 15247- Ruggine  
 15248- Nero  
 6 Bombato 2x10  
 15215- Bianco  
 15216- Grigio  
 15217- Ruggine  
 15218- Nero  
 16 London 5x10  
 15221- Bianco  
 15222- Grigio  
 15223- Ruggine  
 15224- Nero  
 32 Racc. Est. London 5x2  
 15225- Bianco  
 15226- Grigio  
 15227- Ruggine  
 15228- Nero  
 24 Copribordo 5x10  
 15231- Bianco  
 15232- Grigio  
 15233- Ruggine  
 15234- Nero  
 32 Racc. Est. Copribordo 5x5  
 15235- Bianco  
 15236- Grigio  
 15237- Ruggine  
 15238- Nero

IMBALLI / Packaging / Emballages / Verpackungen / Упаковка

	Mq Box	Pcs Box	Kg Box	Mq Pallet	Box Pallet	Kg Pallet		Mq Box	Pcs Box	Kg Box	Mq Pallet	Box Pallet	Kg Pallet
Fondo 48x96 - 19"x38"	0,93	2	19,74	39,06	42	829,08							
Fondo 48x48 - 19"x19"	1,38	6	30,70	33,12	24	736,80							
Fondo 32x48 - 13"x19"	1,23	8	27,40	44,28	36	986,40							
Fondo 32x32 - 13"x13"	1,23	12	24,48	51,66	42	1028,16							
Tozzetto Burattato 15,5x15,5 - 6"x6"	0,84	35	19,95	50,40	60	1197,00							
Decoro Burattato 15,5x15,5 - 6"x6"		10	5,70										
Mosaico 5x5 - 2"x2" su rete 32x32 - 13"x13"	0,92	9	20,50	47,84	52	1066,00							
Battiscopa 7,8x48 - 3"x19"	5,76m1	12	10,24										
London 5x10 - 2"x4"					30	2,75							
Racc. Est. London 5x2 - 2"x1"					sfuso								
Bombato 2x10 - 1"x4"					60	2,20							
Copribordo 5x10 - 2"x4"					30	2,75							
Racc. Est. Copribordo 5x5 - 2"x2"					sfuso								
Torello per Gradino 5,5x32 - 2"x13"					8	4,20							
Torello per Angolare 5,5x32 - 2"x13"					4(2cp)	4,20							

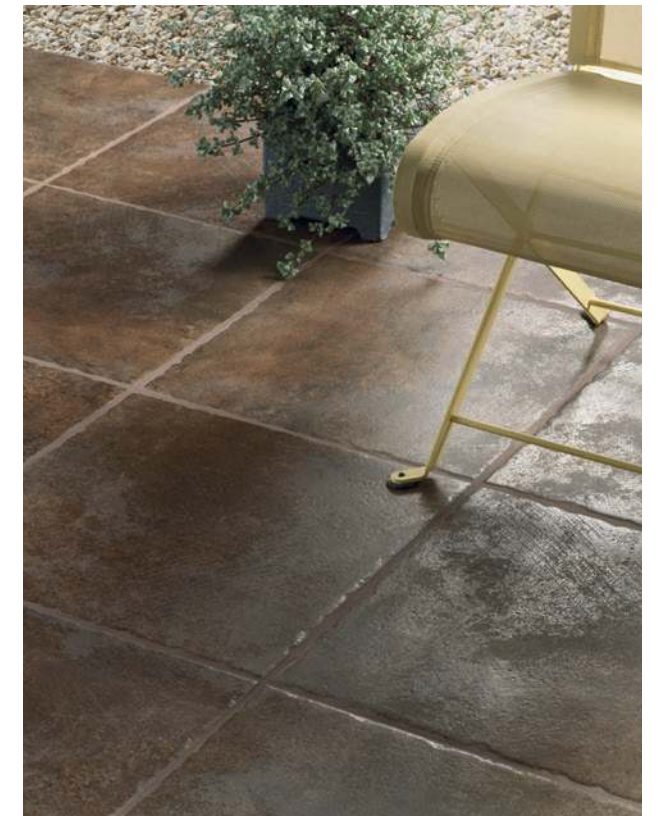





CONCRETE /

# CONCRETA



Material. Glazed porcelain  
 Sizes. 30x60 - 29,8x59,8  
 Finish. Natural - Grip  
 Application. Inside - Outside / Floor - Wall

UNI EN ISO 14411 BIa A. G GL

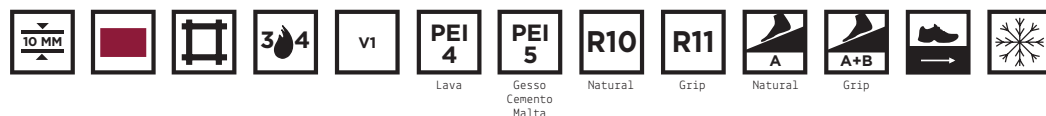

## GESSO



- 25 501002 Gesso 30x60 Naturale
- 49 501022 Gesso 29,8x59,8 Rett.
- 37 501012 Gesso 30x60 GRIP

## CEMENTO



- 25 501003 Cemento 30x60 Naturale
- 49 501023 Cemento 29,8x59,8 Rett.
- 37 501013 Cemento 30x60 GRIP

## MALTA

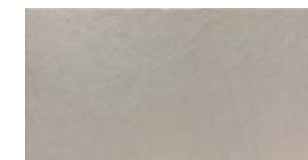

- 25 501001 Malta 30x60 Naturale
- 49 501021 Malta 29,8x59,8 Rett.
- 37 501011 Malta 30x60 GRIP

## LAVA



- 25 501004 Lava 30x60 Naturale
- 49 501024 Lava 29,8x59,8 Rett.
- 37 501014 Lava 30x60 GRIP

## DECORI / Decors / Decors / Dekore / Декоры



- 36 50137- Bacchette Gesso 1x59,8 su rete 29,8x59,8



- 36 50138- Bacchette Cemento 1x59,8 su rete 29,8x59,8



- 36 50136- Bacchette Malta 1x59,8 su rete 29,8x59,8



- 36 50139- Bacchette Lava 1x59,8 su rete 29,8x59,8



- 68 50102- Trend Gesso 29,8x59,8 Rett.



- 68 50103- Trend Cemento 29,8x59,8 Rett.



- 68 50101- Trend Malta 29,8x59,8 Rett.



- 68 50104- Trend Lava 29,8x59,8 Rett.



- 98 50112- Verve Gesso 29,8x59,8 Rett.



- 98 50113- Verve Cemento 29,8x59,8 Rett.



- 98 50111- Verve Malta 29,8x59,8 Rett.



- 98 50114- Verve Lava 29,8x59,8 Rett.



- 98 50122- Glam Gesso 29,8x59,8 Rett.



- 98 50123- Glam Cemento 29,8x59,8 Rett.



- 98 50121- Glam Malta 29,8x59,8 Rett.



- 98 50124- Glam Lava 29,8x59,8 Rett.



- 67 50117- Mosaico Gesso 3,1x3,1 su rete 29,8x29,8

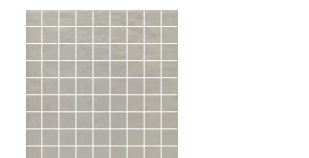

- 67 50118- Mosaico Cemento 3,1x3,1 su rete 29,8x29,8

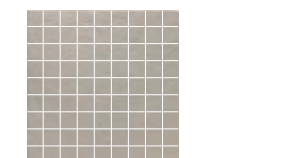

- 67 50116- Mosaico Malta 3,1x3,1 su rete 29,8x29,8

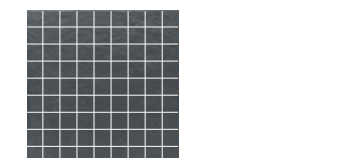

- 67 50119- Mosaico Lava 3,1x3,1 su rete 29,8x29,8

## PEZZI SPECIALI / Special pieces / Pièces spéciales / Sonderstücke / Специальные изделия



- 60 Battiscopa 9,5x60 Naturale
- 50126- Malta
- 50127- Gesso
- 50128- Cemento
- 50129- Lava



- 70 Battiscopa 9,5x59,8 Rett.
- 50131- Malta
- 50132- Gesso
- 50133- Cemento
- 50134- Lava



- 76 Elemento a L 30x60x5 GRIP
- 50106- Malta
- 50107- Gesso
- 50108- Cemento
- 50109- Lava

## IMBALLI / Packaging / Emballages / Verpackungen / Упаковка

	Mq Box	Pcs Box	Kg Box	Mq Pallet	Box Pallet	Kg Pallet
Fondo 30x60 - 12"x24"	1,440	8	30,00	46,08	32	960
Fondo 29,8x59,8 - 12"x24"	1,070	6	23,50	34,24	32	752
Bacchette 29,8x59,8 - 12"x24"		4	14,90			
Decoro 29,8x59,8 - 12"x24"		4	15,68			

	Mq Box	Pcs Box	Kg Box	Mq Pallet	Box Pallet	Kg Pallet
Mosaico 3,1x3,1 - 1"x1" su rete 29,8x29,8 - 12"x12"	0,500	6	11,00	17,00	34	374
Battiscopa Naturale 9,5x60 - 4"x24"	7,200m1	12	14,25			
Battiscopa Rett. 9,5x59,8 - 4"x24"	7,176m1	12	14,20			
Elemento a L Grip 30x60x5 - 12"x24"x2"		4	17,50			





CONCRETE /

# EVOQUE



Material. Glazed porcelain rectified  
 Sizes. 60x120 - 29,9x120 - 60x60 - 29,9x60  
 Finish. Polished - Natural  
 Application. Inside - Outside / Floor - Wall

UNI EN ISO 14411 BIa A. G UGL



## SABBIA



65 131020 Sabbia  
60x120



65 131030 Sabbia  
29,9x120



79 131060 Sabbia  
60x120 Lapp.

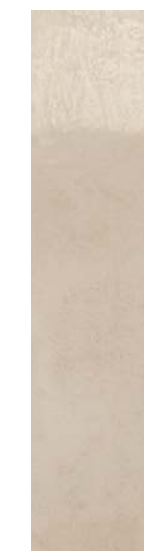

79 131035 Sabbia  
29,9x120 Lapp.

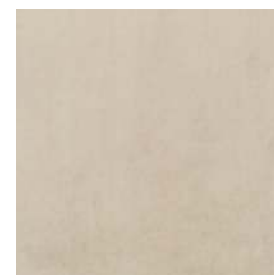

47 131000 Sabbia  
60x60

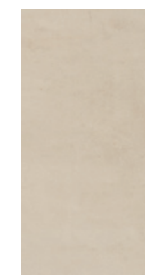

47 131010 Sabbia  
29,9x60



51 131050 Sabbia  
60x60 Lapp.



51 131090 Sabbia  
29,9x60 Lapp.

## TAUPE



65 131021 Taupe  
60x120



65 131031 Taupe  
29,9x120



79 131061 Taupe  
60x120 Lapp.



79 131036 Taupe  
29,9x120 Lapp.



47 131001 Taupe  
60x60



47 131011 Taupe  
29,9x60



51 131051 Taupe  
60x60 Lapp.



51 131091 Taupe  
29,9x60 Lapp.



TITANIO



65 131022 Titanio  
60x120

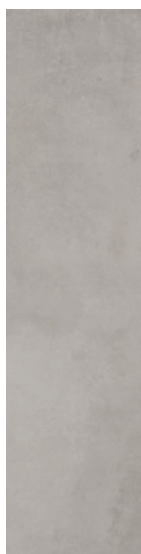

65 131032 Titanio  
29,9x120



79 131062 Titanio  
60x120 Lapp.



79 131037 Titanio  
29,9x120 Lapp.

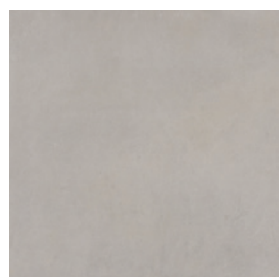

47 131002 Titanio  
60x60



47 131012 Titanio  
29,9x60



51 131052 Titanio  
60x60 Lapp.



51 131092 Titanio  
29,9x60 Lapp.

CEMENTO



65 131023 Cemento  
60x120



65 131033 Cemento  
29,9x120



79 131063 Cemento  
60x120 Lapp.



79 131038 Cemento  
29,9x120 Lapp.



47 131003 Cemento  
60x60



47 131013 Cemento  
29,9x60



51 131053 Cemento  
60x60 Lapp.



51 131093 Cemento  
29,9x60 Lapp.

COAL



65 131024 Coal  
60x120



65 131034 Coal  
29,9x120



79 131064 Coal  
60x120 Lapp.



79 131039 Coal  
29,9x120 Lapp.



47 131004 Coal  
60x60

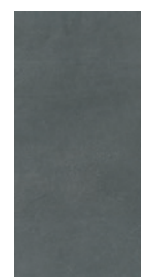

47 131014 Coal  
29,9x60



51 131054 Coal  
60x60 Lapp.



51 131094 Coal  
29,9x60 Lapp.

DECORI / Decors / Decors / Декоры / Декоры



110 13120- Decoro Lacche Caramel 60x120



110 13123- Decoro Damascato Sabbia 60x120



78 13125- Decoro Boiserie Sabbia 60x120



78 13127- Ang. Decoro Boiserie Sabbia 60x120



86 13129- Listello Boiserie Sabbia 14,8x120



110 13122- Decoro Lacche Grigio 60x120



110 13124- Decoro Damascato Titanio 60x120



78 13126- Decoro Boiserie Titanio 60x120



78 13128- Ang. Decoro Boiserie Titanio 60x120



86 13130- Listello Boiserie Titanio 14,8x120



110 13121- Decoro Lacche Azzurro 60x120



36 13136- Bacchette Sabbia 1x60 su rete 29,9x60



67 13131- Mosaico Sabbia 2,9x2,9 su rete 29,9x29,9



36 13137- Bacchette Taupe 1x60 su rete 29,9x60

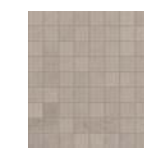

67 13132- Mosaico Taupe 2,9x2,9 su rete 29,9x29,9

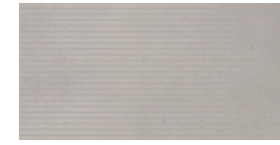

36 13138- Bacchette Titanio 1x60 su rete 29,9x60

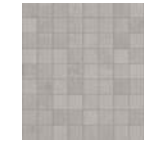

67 13133- Mosaico Titanio 2,9x2,9 su rete 29,9x29,9



36 13139- Bacchette Cemento 1x60 su rete 29,9x60



67 13134- Mosaico Cemento 2,9x2,9 su rete 29,9x29,9



36 13140- Bacchette Coal 1x60 su rete 29,9x60



67 13135- Mosaico Coal 2,9x2,9 su rete 29,9x29,9

PEZZI SPECIALI / Special pieces / Pièces spéciales / Sonderstücke / Специальные изделия



60 Battiscopa 7,4x60 Rett.  
13100- Sabbia  
13101- Taupe  
13102- Titanio  
13103- Cemento  
13104- Coal

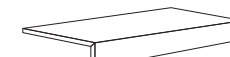

76 Elemento a L 29,9x60x5 Rett.  
13115- Sabbia  
13116- Taupe  
13117- Titanio  
13118- Cemento  
13119- Coal

IMBALLI / Packaging / Emballages / Verpackungen / Упаковка

	Mq Box	Pcs Box	Kg Box	Mq Pallet	Box Pallet	Kg Pallet
Fondo 60x120 - 24"x47"	1,440	2	34,00	51,84	36	1224,0
Fondo 29,9x120 - 12"x47"	1,440	4	34,00	34,56	24	816,00
Fondo 60x60 - 24"x24"	1,080	3	25,50	43,20	40	1020,00
Fondo 29,9x60 - 12"x24"	1,080	6	25,50	43,20	40	1020,00
Decoro 60x120 - 24"x47"		2	34,00			

	Mq Box	Pcs Box	Kg Box	Mq Pallet	Box Pallet	Kg Pallet
Listello 14,8x120 - 6"x47"		2	8,40			
Bacchette 1x60 - 0,3"x24" su rete 29,9x60 - 12"x24"		4	17,00			
Mosaico 2,9x2,9 - 1"x1" su rete 29,9x29,9 - 12"x12"	0,536	6	12,70	18,23	34	431,8
Battiscopa 7,4x60 - 3"x24"	7,20ml	12	12,66			
Elemento a L 29,9x60x5 - 12"x24"x2"		4	17,5			





CONCRETE /

# GEA

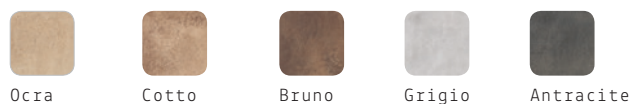

Material. Glazed porcelain  
 Sizes. 47,8x47,8 - 40,9x47,2 Hexagon  
 Finish. Natural - Grip  
 Application. Inside - Outside / Floor - Wall

UNI EN ISO 14411 BIa A. G GL



**OCRA COTTO BRUNO GRIGIO ANTRACITE**



51 173012 Odra 47,8x47,8 Rett.  
 51 173022 Cotto 47,8x47,8 Rett.  
 51 173032 Bruno 47,8x47,8 Rett.  
 51 173002 Grigio 47,8x47,8 Rett.  
 51 173042 Antracite 47,8x47,8 Rett.



57 173013 Esagona Odra 40,9x47,2  
 57 173014 Esagona Odra 40,9x47,2 GRIP  
 57 173023 Esagona Cotto 40,9x47,2  
 57 173033 Esagona Bruno 40,9x47,2  
 57 173003 Esagona Grigio 40,9x47,2  
 57 173004 Esagona Grigio 40,9x47,2 GRIP

**DECORI / Decors / Decors / Dekore / Декоры**



57 173052 Decoro Colori Caldi Mix 47,8x47,8 Rett.  
 57 173062 Decoro Colori Freddi Mix 47,8x47,8 Rett.



59 173063 Esagona Decoro Colori Caldi 40,9x47,2  
 59 173073 Esagona Decoro Colori Freddi 40,9x47,2

**PEZZI SPECIALI / Special pieces / Pièces spéciales / Sonderstücke / Специальные изделия**

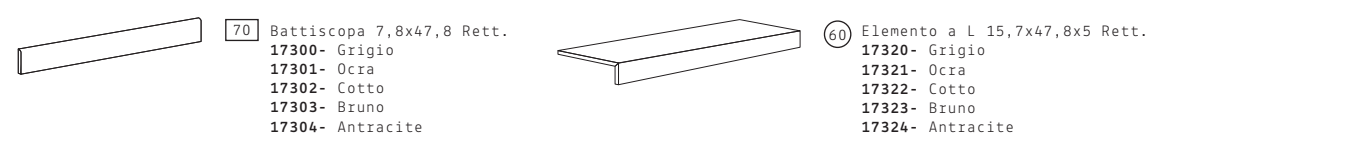

70 Battiscopa 7,8x47,8 Rett.  
 17300- Grigio  
 17301- Odra  
 17302- Cotto  
 17303- Bruno  
 17304- Antracite  
 60 Elemento a L 15,7x47,8x5 Rett.  
 17320- Grigio  
 17321- Odra  
 17322- Cotto  
 17323- Bruno  
 17324- Antracite

**IMBALLI / Packaging / Emballages / Verpackungen / Упаковка**

	Mq Box	Pcs Box	Kg Box	Mq Pallet	Box Pallet	Kg Pallet	Mq Box	Pcs Box	Kg Box	Mq Pallet	Box Pallet	Kg Pallet	
Fondo 47,8x47,8 - 19°x19°	1,370	6	30,00	32,88	24	720,00	Decoro 47,8x47,8 - 19°x19°	1,370	6	30,00	32,88	24	720,00
Esagona 40,9x47,2 - 16°x19°	1,160	8	25,28	22,04	19	480,32	Battiscopa 7,8x47,8 - 3°x19°	5,736m1	12	9,70			
Decoro Esagona 40,9x47,2 - 16°x19°	1,160	8	25,28	22,04	19	480,32	Elemento a L 15,7x47,8x5 - 6°x19°x2°		4	8,80			





CONCRETE /

# INFINITY



Material. Glazed porcelain rectified  
 Sizes. 120x120 - 30x120  
 Finish. Natural  
 Application. Inside - Outside / Floor - Wall

UNI EN ISO 14411 Bia A. G UGL



## MOON



97 174000 Moon 120x120

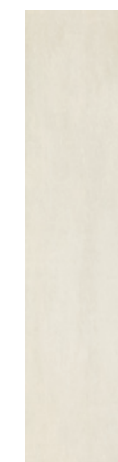

71 174010 Moon 30x120

## FIBER



97 174001 Fiber 120x120



71 174011 Fiber 30x120

## TOBACCO



97 174003 Tobacco 120x120

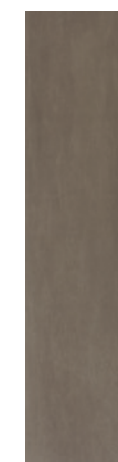

71 174013 Tobacco 30x120

## LAVA



97 174004 Lava 120x120



71 174014 Lava 30x120

## DECORI

Decors / Decors / Dekore / Декоры



78 17440- Dec. Fiber A 30x120



78 17441- Dec. Fiber B 30x120



78 17442- Dec. Fiber C 30x120

## PEZZI SPECIALI

Special pieces / Pièces spéciales / Sonderstücke / Специальные изделия



80 Battiscopa 6,5x120 Rett.  
 17420- Moon  
 17421- Fiber  
 17423- Tobacco  
 17424- Lava



100 Elemento a L 30x120x4 Rett.  
 17430- Moon  
 17431- Fiber  
 17433- Tobacco  
 17434- Lava

## IMBALLI / Packaging / Emballages / Verpackungen / Упаковка

	Mq Box	Pcs Box	Kg Box	Mq Pallet	Box Pallet	Kg Pallet
Fondo 120x120 - 47"x47"	1,44	1	39,00	51,84	36	1404,00
Fondo 30x120 - 12"x47"	0,72	2	19,50	34,56	48	936,00
Decoro 30x120 - 12"x47"		2	19,50			

	Mq Box	Pcs Box	Kg Box	Mq Pallet	Box Pallet	Kg Pallet
Battiscopa 6,5x120 - 2,5"x47"	7,20ml	6	12,70			
Elemento a L 30x120x4 - 12"x47"x1,5"		1	11,05			





CONCRETE /

# INSIDE 21



Material. Glazed porcelain rectified  
 Sizes. 60x60 - 29,9x60  
 Finish. Natural  
 Application. Inside - Outside / Floor - Wall

UNI EN ISO 14411 BIa A. G UGL



## SAND



47 134021 Sand 60x60

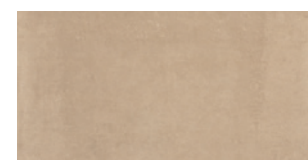

47 134031 Sand 29,9x60

## WHITE



47 134023 White 60x60



47 134033 White 29,9x60

## GREY



47 134024 Grey 60x60



47 134034 Grey 29,9x60

## ANTHRACITE



47 134025 Anthracite 60x60

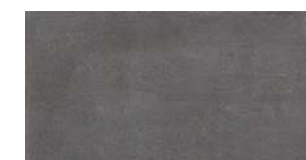

47 134035 Anthracite 29,9x60

## DECORI / Decors / Decors / Dekore / Декоры

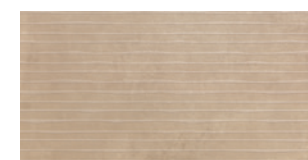

115 13430- Decoro Onda Sand 29,9x60



115 13432- Decoro Onda White 29,9x60



115 13433- Decoro Onda Grey 29,9x60



115 13434- Decoro Onda Anthracite 29,9x60



67 13450- Mosaico Sand 2,9x2,9 su rete 29,9x29,9

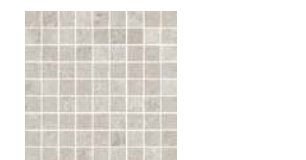

67 13452- Mosaico White 2,9x2,9 su rete 29,9x29,9

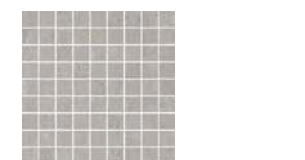

67 13453- Mosaico Grey 2,9x2,9 su rete 29,9x29,9

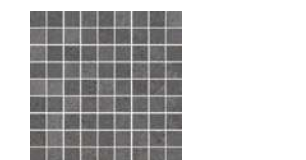

67 13454- Mosaico Anthracite 2,9x2,9 su rete 29,9x29,9

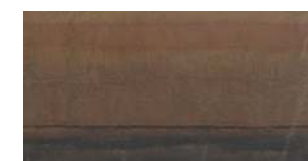

96 13440- Decoro Bande Caldo 29,9x60 Lapp.



96 13441- Decoro Bande Freddo 29,9x60 Lapp.

## PEZZI SPECIALI / Special pieces / Pièces spéciales / Sonderstücke / Специальные изделия



60 Battiscopa 7,4x60 Rett.  
 13400- Sand  
 13402- White  
 13403- Grey  
 13404- Anthracite



76 Elemento a L 29,9x60x5 Rett.  
 13420- Sand  
 13422- White  
 13423- Grey  
 13424- Anthracite

## IMBALLI / Packaging / Emballages / Verpackungen / Упаковка

	Mq Box	Pcs Box	Kg Box	Mq Pallet	Box Pallet	Kg Pallet
Fondo 60x60 - 24"x24"	1,080	3	25,50	43,20	40	1020,00
Fondo 29,9x60 - 12"x24"	1,080	6	25,50	43,20	40	1020,00
Decoro Onda 29,9x60 - 12"x24"	1,080	6	25,50	34,56	32	816,00
Decoro Bande Lapp. 29,9x60 - 12"x24"		4	17,00			

	Mq Box	Pcs Box	Kg Box	Mq Pallet	Box Pallet	Kg Pallet
Mosaico 2,9x2,9 - 1"x1" su rete 29,9x29,9 - 12"x12"	0,536	6	12,70	18,23	34	431,8
Battiscopa 7,4x60 - 3"x24"	7,20ml	12	12,66			
Elemento a L 29,9x60x5 - 12"x24"x2"		4	17,50			



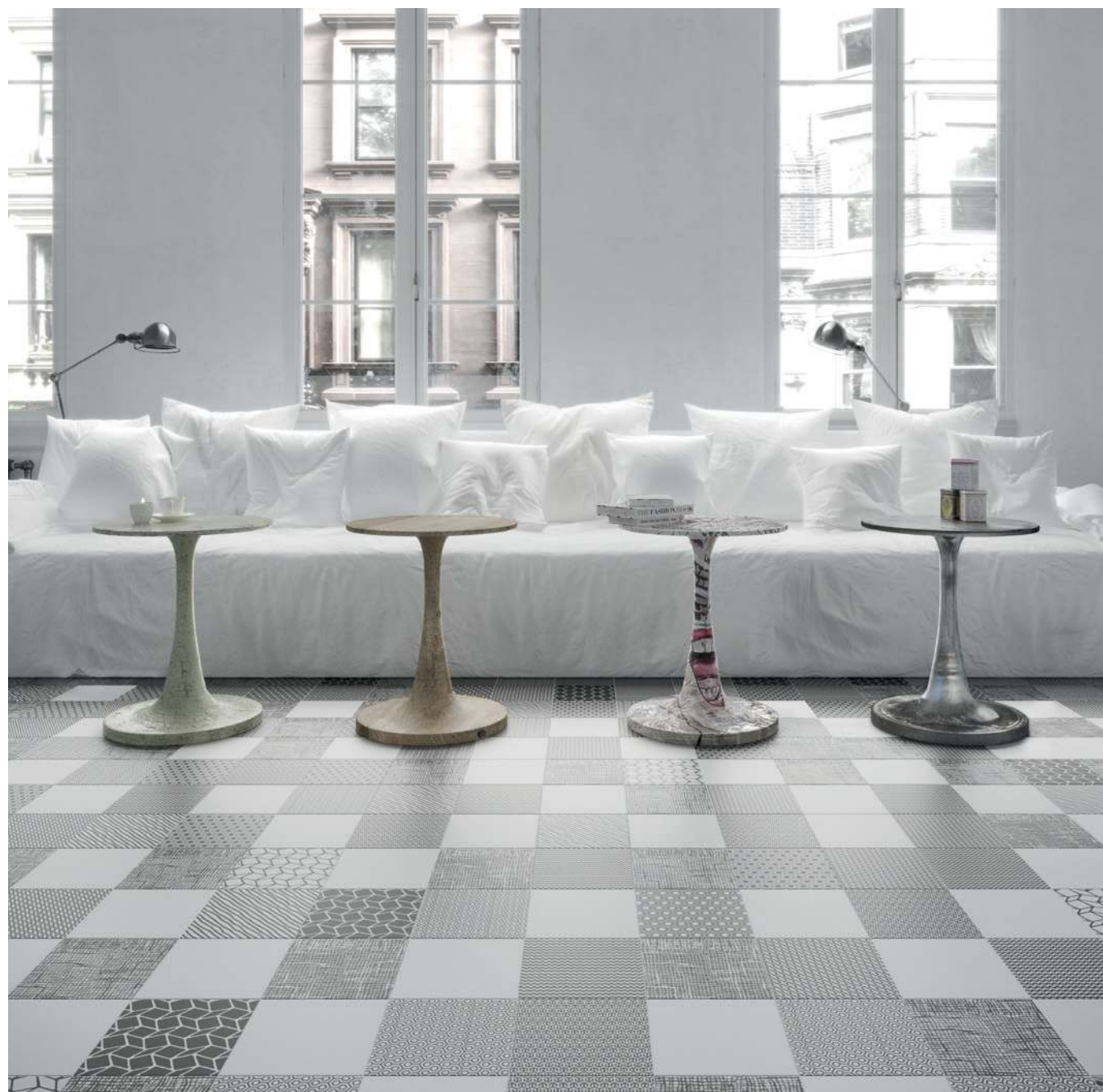

CONCRETE /

# MOODBOARD



Material. Glazed porcelain rectified  
 Size. 23,7x23,7  
 Finish. Natural  
 Application. Inside - Outside / Floor - Wall

UNI EN ISO 14411 BIa A. G GL



## WHITE

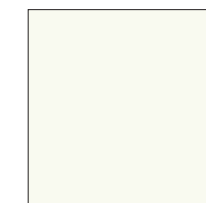
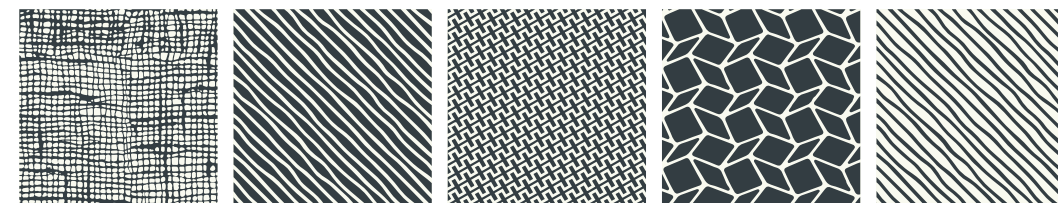

57 149016 White  
23,7x23,7

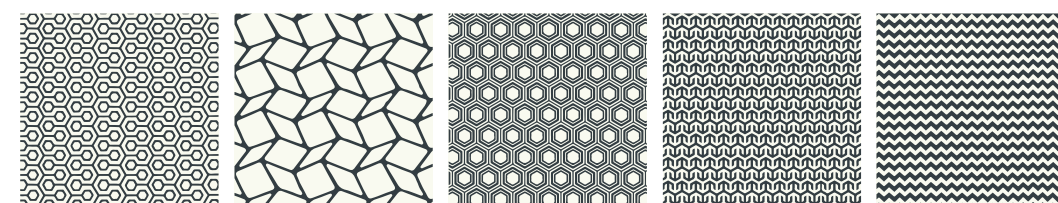

57 149005 Mix "1" Black / White 23,7x23,7

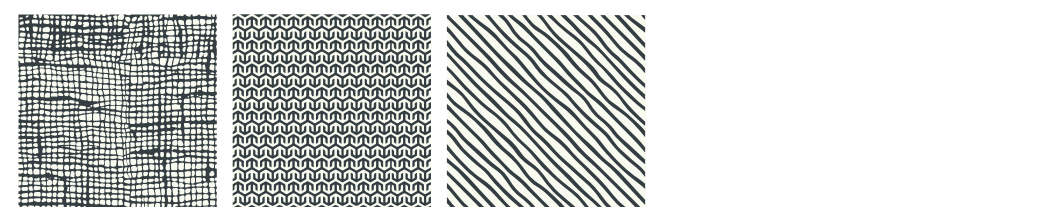

57 149026 Sogg. A  
Black / White  
23,7x23,7

57 149031 Sogg. B  
Black / White  
23,7x23,7

57 149036 Sogg. C  
Black / White  
23,7x23,7

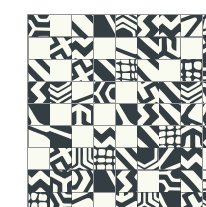

83 149021 Mosaico Mix "1"  
Black / White 2,4x2,4  
su rete 23,7x23,7

## LIGHT GREY

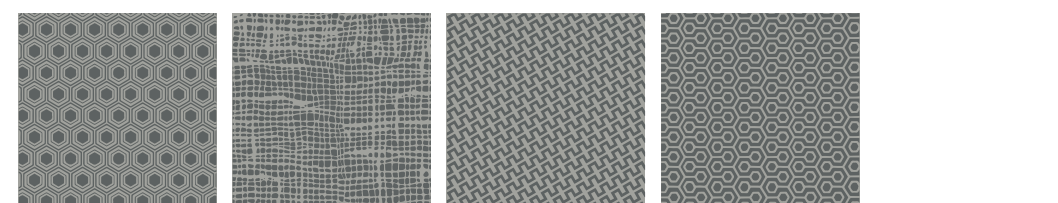
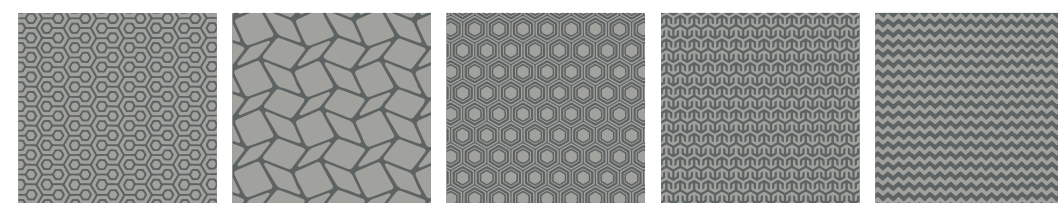
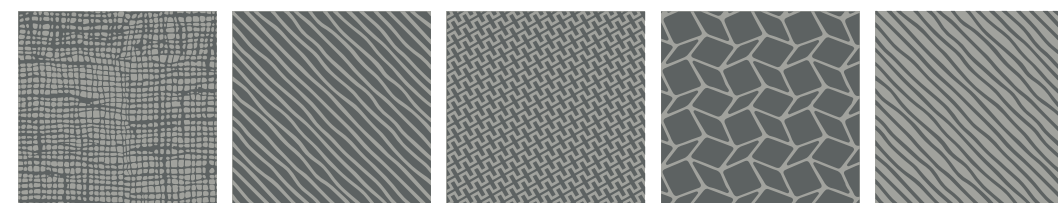

57 149008 Mix "4" Dark Grey / Light Grey 23,7x23,7

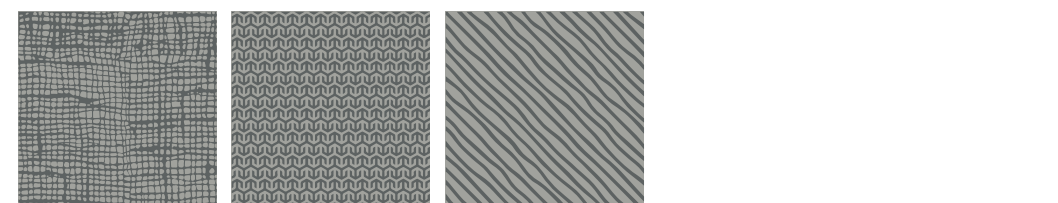

57 149029 Sogg. A  
Dark Grey /  
Light Grey  
23,7x23,7

57 149034 Sogg. B  
Dark Grey /  
Light Grey  
23,7x23,7

57 149039 Sogg. C  
Dark Grey /  
Light Grey  
23,7x23,7

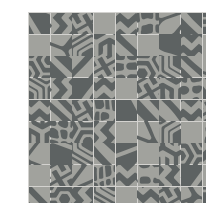

83 149024 Mosaico Mix "4"  
Dark Grey / Light Grey  
2,4x2,4 su rete 23,7x23,7



GREY

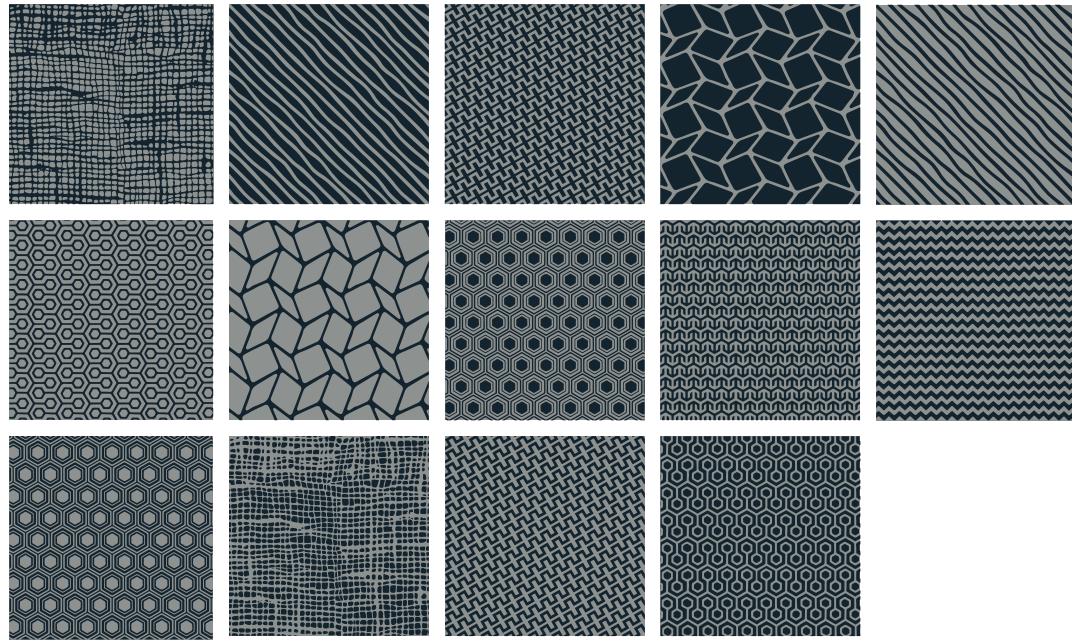

57 149017 Grey  
23,7x23,7

57 149006 Mix "2" Black / Grey 23,7x23,7



57 149027 Sogg. A  
Black / Grey  
23,7x23,7

57 149032 Sogg. B  
Black / Grey  
23,7x23,7

57 149037 Sogg. C  
Black / Grey  
23,7x23,7

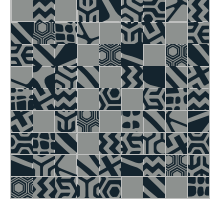

83 149022 Mosaico Mix "2"  
Black / Grey  
2,4x2,4 su rete  
23,7x23,7

BLUE



57 149028 Sogg. A  
Black / Blue  
23,7x23,7

57 149033 Sogg. B  
Black / Blue  
23,7x23,7

57 149038 Sogg. C  
Black / Blue  
23,7x23,7

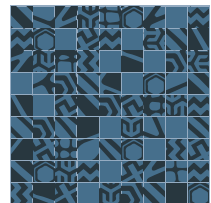

83 149023 Mosaico Mix "3"  
Black / Blue  
2,4x2,4 su rete  
23,7x23,7



IMBALLI / Packaging / Emballages / Verpackungen / Упаковка

	Mq Box	Pcs Box	Kg Box	Mq Pallet	Box Pallet	Kg Pallet
Fondo 23,7x23,7 - 9"x9"	1,06	19	23,00	42,4	40	920,00

	Mq Box	Pcs Box	Kg Box	Mq Pallet	Box Pallet	Kg Pallet
Mosaico Mix su rete 23,7x23,7 - 9"x9"	0,56	10	11,4			



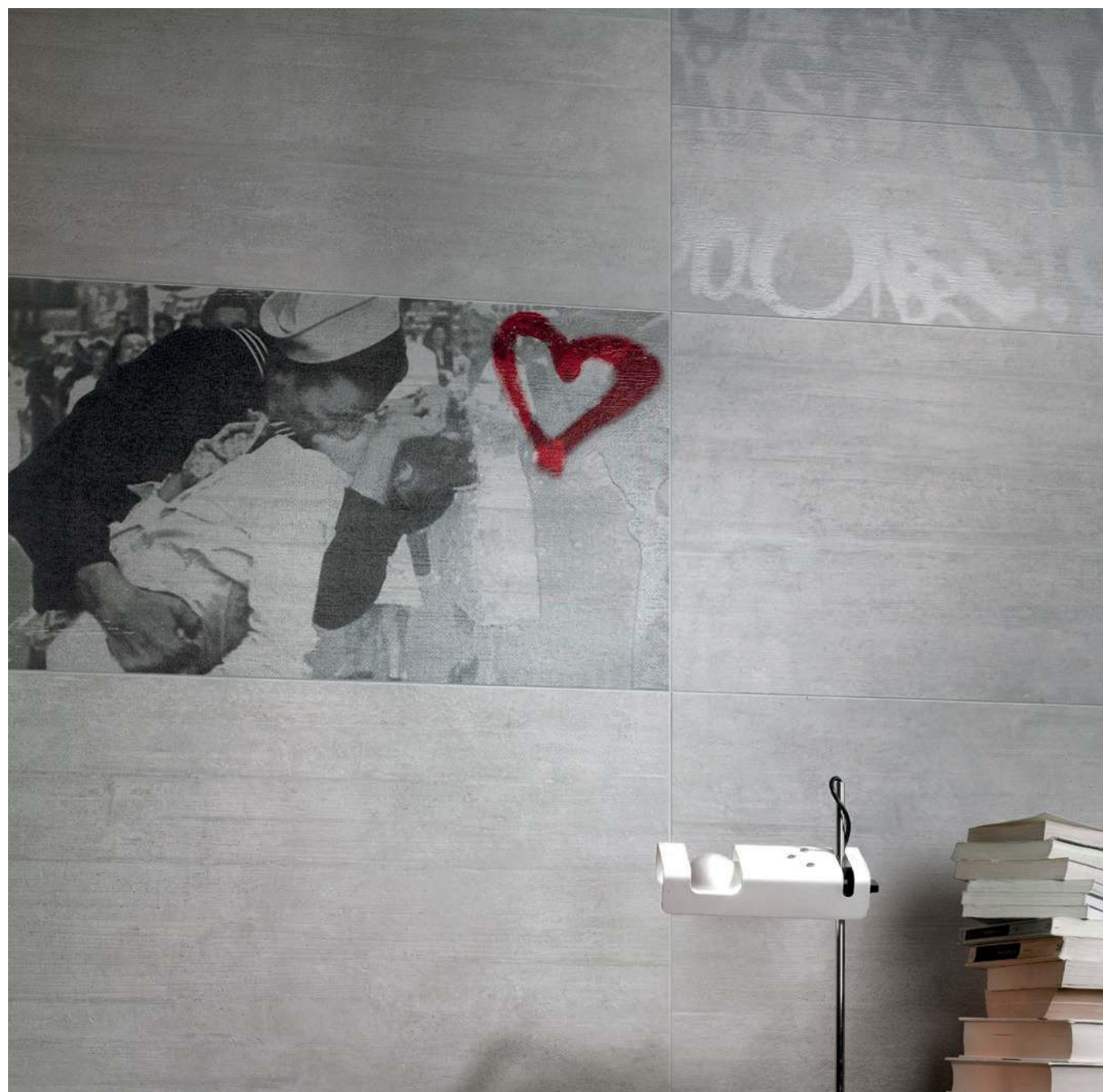

CONCRETE /

# THE WALL



Grey

Material. Glazed porcelain rectified  
 Sizes. 47,8x97 - 23,7x97 - 15,7x97 - 47,8x47,8 - 23,7x47,8  
 Finish. Natural  
 Application. Inside - Outside / Floor - Wall

UNI EN ISO 14411 BIa A. G GL



## GREY



97 163021 Grey 47,8x97



97 163022 Grey 23,7x97



97 163023 Grey 15,7x97

## DECORI / Decors / Decors / Dekore / Декоры



100 16305- Decoro Kiss Winter 47,8x97



85 16304- Decoro Graffiti Winter 23,7x97 Comp. A+B



57 163024 Grey 47,8x47,8



59 163025 Grey 23,7x47,8

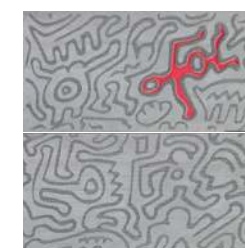

72 16323- Decoro Shapes Grey A 23,7x47,8

72 16363- Decoro Shapes Grey B 23,7x47,8



60 16312- Muretto 3D Grey 23,7x46,5

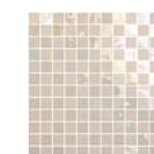

87 100901 Highlights Bianco Avorio 2,2x2,2



83 100902 Highlights Bianco Avorio 4,5x4,5

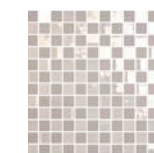

87 100911 Highlights Grigio Argento 2,2x2,2



83 100912 Highlights Grigio Argento 4,5x4,5

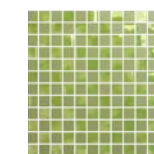

87 100931 Highlights Verde Kiwi 2,2x2,2



83 100932 Highlights Verde Kiwi 4,5x4,5



87 100951 Highlights Nero Pece 2,2x2,2

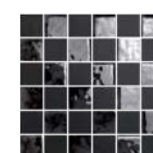

83 100952 Highlights Nero Pece 4,5x4,5

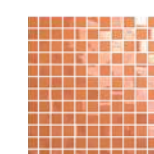

105 100961 Highlights Aragosta 2,2x2,2

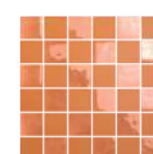

103 100962 Highlights Aragosta 4,5x4,5



105 100941 Highlights Rosso Geranio 2,2x2,2

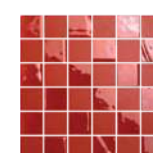

103 100942 Highlights Rosso Geranio 4,5x4,5



105 100921 Highlights Melanzana 2,2x2,2



103 100922 Highlights Melanzana 4,5x4,5

## PEZZI SPECIALI / Special pieces / Pièces spéciales / Sonderstücke / Специальные изделия



70 Battiscopa 7,8x47,8 Rett. 16320- Grey

## IMBALLI / Packaging / Emballages / Verpackungen / Упаковка

	Mq Box	Pcs Box	Kg Box	Mq Pallet	Box Pallet	Kg Pallet
Fondo 47,8x97 - 19"x38"	0,93	2	20,00	39,06	42	640,0
Fondo 23,7x97 - 9"x38"	0,92	4	19,93	44,16	48	956,6
Fondo 15,7x97 - 6"x38"	0,91	6	19,71	43,68	48	946,1
Fondo 47,8x47,8 - 19"x19"	1,37	6	30,00	32,88	24	720,0
Fondo 23,7x47,8 - 9"x19"	1,36	12	30,00	53,04	39	1170,0
Muretto 3D 23,7x46,5 - 9"x18"	0,44	4	10,20			

	Mq Box	Pcs Box	Kg Box	Mq Pallet	Box Pallet	Kg Pallet
Decoro Shapes 23,7x47,8 - 9"x19"		4	10,00			
Decoro Graffiti 23,7x97 - 9"x38"		4(2cp)	20,00			
Decoro Kiss 47,8x97 - 19"x38"		2	20,00			
Mosaico 4,5x4,5 - 2"x2" su rete 28,6x28,6 - 12"x12"	0,49	6	8,80	16,66	34	299,2
Mosaico 2,2x2,2 - 1"x1" su rete 28,6x28,6 - 12"x12"	0,49	6	9,70	16,66	34	329,8
Battiscopa 7,8x47,8 - 3"x19"	5,736m1	12	9,70			

THE WALL





# STONE

- 46 AZTECA · modular
- 50 LEVANTE · modular
- 54 PRIMITIVE · modular
- 56 PROXI · modular
- 60 DES ALPES
- 62 HI-LINE
- 66 NORDIC STONE
- 70 SHELLSTONE



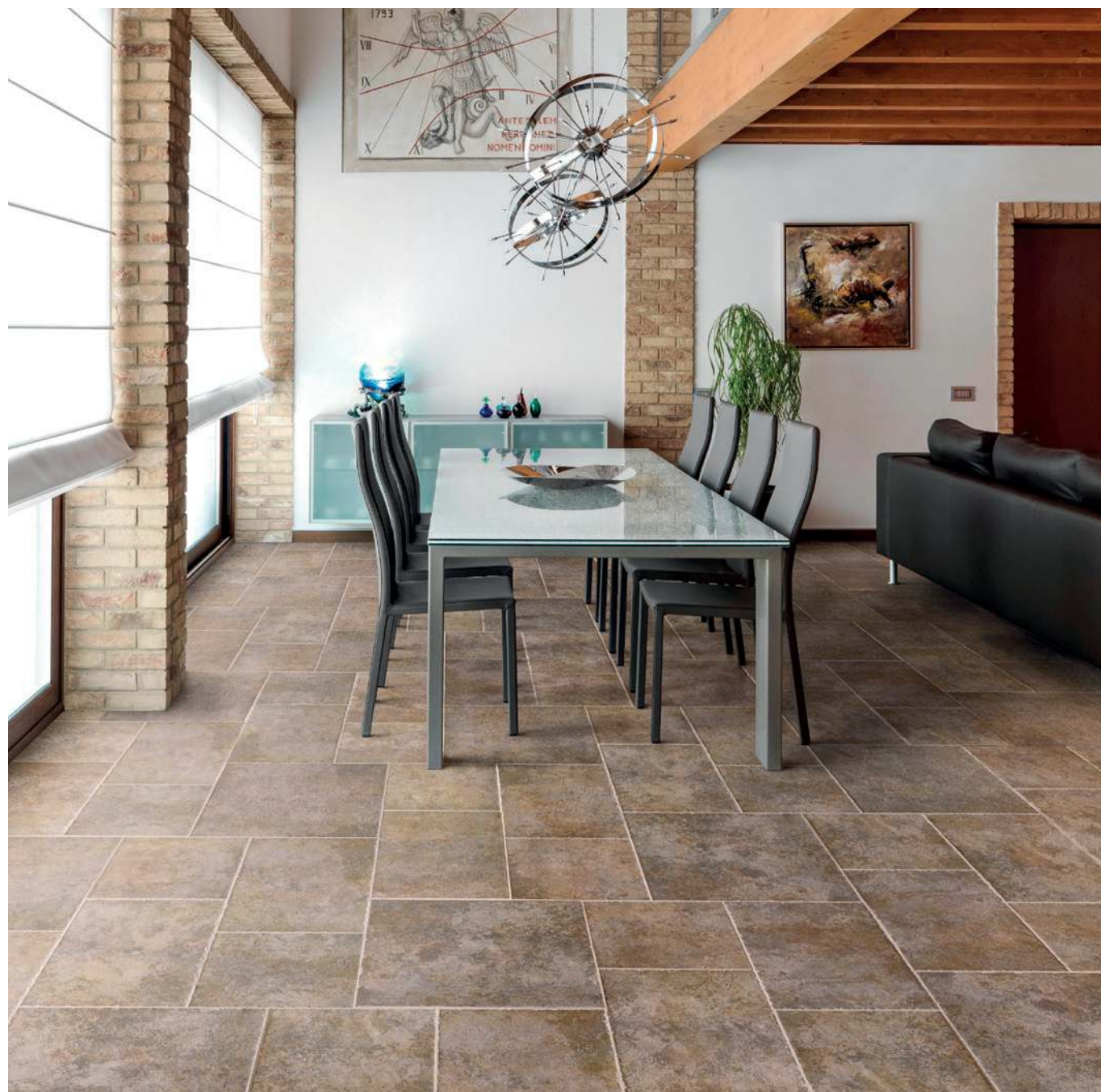

STONE / MODULAR

# AZTECA



Material. Glazed porcelain  
 Sizes. 49x98 - 49x49 - 32,7x49 - 32,7x32,7 - 32x32  
 Finish. Natural - Grip  
 Application. Inside - Outside / Floor - Wall

UNI EN ISO 14411 BIa A. G GL



## AVORIO



65 B79015 Avorio 49x98



47 B77005 Avorio 49x49



47 B78005 Avorio 32,7x49



29 B75005 Avorio 32,7x32,7

37 B750A5 Avorio 32x32 GRIP

## SABBIA



65 B79415 Sabbia 49x98



47 B77405 Sabbia 49x49



47 B78405 Sabbia 32,7x49

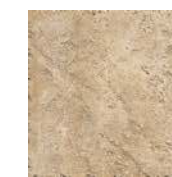

29 B75405 Sabbia 32,7x32,7

37 B754B5 Sabbia 32x32 GRIP

## BRUNO



65 B79115 Bruno 49x98



47 B77105 Bruno 49x49



47 B78105 Bruno 32,7x49



29 B75105 Bruno 32,7x32,7

37 B751A5 Bruno 32x32 GRIP

## GRANATO



65 B79215 Granato 49x98



47 B77205 Granato 49x49



47 B78205 Granato 32,7x49



29 B75205 Granato 32,7x32,7

37 B752A5 Granato 32x32 GRIP

## GRIGIO



65 B79515 Grigio 49x98



47 B77505 Grigio 49x49



47 B78505 Grigio 32,7x49



29 B75505 Grigio 32,7x32,7



DECORI / Decors / Decors / Dekore / Декоры

**89** B6525- Mosaico Avorio 5x5 su rete 32,7x32,7

**89** B6505- Mosaico Sabbia 5x5 su rete 32,7x32,7

**89** B6545- Mosaico Bruno 5x5 su rete 32,7x32,7

**89** B6515- Mosaico Granato 5x5 su rete 32,7x32,7

**89** B6555- Mosaico Grigio 5x5 su rete 32,7x32,7

**89** B6546- Mosaico 5x5 Imix Sabbia/Bruno/Avorio su rete 32,7x32,7

**38** B6003- Fascia Eb Avorio su rete 10x32,7

**38** B6007- Fascia Eb Sabbia su rete 10x32,7

**38** B6005- Fascia Eb Bruno su rete 10x32,7

**38** B6008- Fascia Eb Granato su rete 10x32,7

**38** B6009- Fascia Eb Grigio su rete 10x32,7

**38** B6006- Fascia Eb Imix Sabbia/Bruno/Avorio su rete 10x32,7

**15** B6032- Decoro Set Eznab Avorio 5x5 e 5x10

**15** B603A- Decoro Set Eznab Sabbia 5x5 e 5x10

**15** B6034- Decoro Set Eznab Bruno 5x5 e 5x10

**15** B6031- Decoro Set Eznab Granato 5x5 e 5x10

**15** B603B- Decoro Set Eznab Grigio 5x5 e 5x10

**15** B6037- Decoro Set Ceban Avorio 10x10

**15** B6035- Decoro Set Ceban Sabbia 10x10

**15** B6039- Decoro Set Ceban Bruno 10x10

**15** B6036- Decoro Set Ceban Granato 10x10

**15** B603C- Decoro Set Ceban Grigio 10x10

**97** B7525- Azteca Avorio 10,5x10,5 sfuso

**97** B7505- Azteca Sabbia 10,5x10,5 sfuso

**97** B7545- Azteca Bruno 10,5x10,5 sfuso

**97** B7515- Azteca Granato 10,5x10,5 sfuso

**97** B7565- Azteca Grigio 10,5x10,5 sfuso

**97** B7555- Azteca Imix Sabbia/Bruno/Avorio 10,5x10,5 sfuso

**12** Inserto Azteca set 4pz 16,3x16,3

**B7503-** Sabbia

**B7513-** Granato

**B7523-** Avorio

**B7543-** Bruno

**B7553-** Grigio

**22** Greca Azteca 16,3x49

**B7901-** Avorio

**B7911-** Bruno

**B7921-** Granato

**B7941-** Sabbia

**B7951-** Grigio

**38** Greca Mosaico 16,3x5 su rete 16,3x32,7

**B6504-** Sabbia

**B6514-** Granato

**B6524-** Avorio

**B6544-** Bruno

**B6554-** Grigio

PEZZI SPECIALI / Special pieces / Pièces spéciales / Sonderstücke / Специальные изделия

**50** Battiscopa 7,1x32,7

**B7011-** Bruno

**B7021-** Granato

**B7031-** Avorio

**B7051-** Sabbia

**B7061-** Grigio

**46** Torello per gradino con rete 5x32,7

**B6001-** Sabbia

**B6011-** Granato

**B6021-** Avorio

**B6041-** Bruno

**B6081-** Grigio

**10** Torello per angolare con rete 5x32,7 (2 pcs)

**B6002-** Sabbia

**B6012-** Granato

**B6022-** Avorio

**B6042-** Bruno

**B6082-** Grigio

**68** Angolare con Torello 32,7x32,7

**B7512-** Sabbia

**B7522-** Granato

**B7532-** Avorio

**B7552-** Bruno

**B7562-** Grigio

**44** Gradino con Torello 32,7x32,7

**B7511-** Sabbia

**B7521-** Granato

**B7531-** Avorio

**B7551-** Bruno

**B7561-** Grigio

**10** Sguscia Int. 3x10

**B6072-** Sabbia

**B6073-** Granato

**B6074-** Avorio

**B6076-** Bruno

**B607C-** Grigio

**8** Racc. Sguscia Int. 3x3

**B6077-** Sabbia

**B6078-** Granato

**B6079-** Avorio

**B607B-** Bruno

**B607D-** Grigio

**10** Sguscia Est. 3x10

**B6082-** Sabbia

**B6083-** Granato

**B6084-** Avorio

**B6086-** Bruno

**B608C-** Grigio

**8** Racc. Sguscia Est. 3x3

**B6087-** Sabbia

**B6088-** Granato

**B6089-** Avorio

**B608B-** Bruno

**B608D-** Grigio

**6** Bombato 2x10

**B6052-** Sabbia

**B6053-** Granato

**B6054-** Avorio

**B6056-** Bruno

**B6057-** Grigio

**16** London 5x10

**B6044-** Bruno

**B604A-** Sabbia

**B604B-** Granato

**B604C-** Avorio

**B604D-** Grigio

**32** Racc. Est. London 5x2

**B6045-** Sabbia

**B6046-** Granato

**B6047-** Avorio

**B6049-** Bruno

**B604E-** Grigio

**24** Copribordo 5x10

**B6062-** Sabbia

**B6063-** Granato

**B6064-** Avorio

**B6066-** Bruno

**B6067-** Grigio

**32** Racc. Est. Copribordo 5x5

**B6068-** Sabbia

**B6069-** Granato

**B606A-** Avorio

**B606C-** Bruno

**B606D-** Grigio

IMBALLI / Packaging / Emballages / Verpackungen / Упаковка

	Mq Box	Pes Box	Kg Box	Mq Pallet	Box Pallet	Kg Pallet		Mq Box	Pes Box	Kg Box	Mq Pallet	Box Pallet	Kg Pallet
Fondo 49x98 - 19"x39"	0,96	2	20,50	40,32	42	861,0	Racc. Est. London 5x2 - 2"x0,8"			sfuso			
Fondo 49x49 - 19"x19"	1,44	6	30,80	34,56	24	739,2	Sguscia Int. 3x10 - 1,2"x4"		30	2,00			
Fondo 32,7x49 - 13"x19"	1,29	8	26,00	46,44	36	936,0	Racc. Sguscia Int. 3x3 - 1,2"x1,2"			sfuso			
Fondo 32,7x32,7 - 13"x13"	1,29	12	25,70	54,18	42	1079,4	Sguscia Est. 3x10 - 1,2"x4"		30	2,00			
Fondo GRIP 32x32 - 12,5"x12,5"	1,23	12	25,00	51,66	42	1050,0	Racc. Sguscia Est. 3x3 - 1,2"x1,2"			sfuso			
Decoro 16,3x49 - 6"x19"		16	25,00				Copribordo 5x10 - 2"x4"		30	2,75			
Decoro Set 16,3x16,3 - 6"x6"		24	13,00				Racc. Copribordo 5x5 - 2"x2"			sfuso			
Greca Mosaico 16,3x5 16,3x32,7 - 6"x13"		18	18,00				Bombato 2x10 - 0,8"x4"		60	2,20			
Fascia Eb 10x32,7 - 4"x13"		12	6,80				Battiscopa 7,1x32,7 - 2,8"x13"	12,40ml	38	17,00	595,20ml	48	816,0
Tozzetto 10,5x10,5 - 4"x4"	0,92	84	18,30	57,96	63	1153,0	Gradino con Torello 32,7x32,7 - 13"x13"		6	14,00			
Set Ceban 10x10 - 4"x4"		8(2cp)	1,20				Angolare con Torello 32,7x32,7 - 13"x13"		2	5,40			
Set Eznab 5x5 e 10x10 - 2"x2" and 4"x4"		24(2cp)	1,20				Torello per Gradino 5x32,7 - 2"x13"		8	4,20			
Mosaico 5x5 - 2"x2" su rete 32,7x32,7 - 13"x13"	0,96	9	15,00	49,92	52	780,0	Torello per Angolare 5x32,7 - 2"x13"		8(4cp)	4,20			
London 5x10 - 2"x4"		30	2,75										





STONE / MODULAR

# LEVANTE



Material. Glazed porcelain  
 Sizes. 48x96 - 48x48 - 32x48 - 32x32  
 Finish. Natural - Grip  
 Application. Inside - Outside / Floor - Wall

UNI EN ISO 14411 BIa A. G GL



## LUNA



57 144001 Luna 48x96



43 144011 Luna 48x48



43 144021 Luna 32x48



43 144031 Luna 32x32

## PIETRA



57 144002 Pietra 48x96



43 144012 Pietra 48x48



43 144022 Pietra 32x48



43 144032 Pietra 32x32

## GRAFITE



57 144003 Grafite 48x96



43 144013 Grafite 48x48



43 144023 Grafite 32x48



43 144033 Grafite 32x32

45 144081 Grafite 48x48 GRIP

45 144083 Grafite 32x48 GRIP

45 144085 Grafite 32x32 GRIP

## DESERTO



57 144004 Deserto 48x96



43 144014 Deserto 48x48



43 144024 Deserto 32x48



43 144034 Deserto 32x32

45 144082 Deserto 48x48 GRIP

45 144084 Deserto 32x48 GRIP

45 144086 Deserto 32x32 GRIP





51 14480- Decoro Luna A 48x48



51 14481- Decoro Luna B 48x48

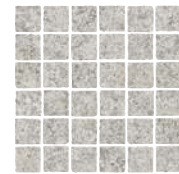

89 144051 Mosaico Luna 5x5 su rete 32x32



65 144071 Tozzetto Luna 10x10



57 144061 Brick Luna 7,5x30



51 14482- Decoro Pietra A 48x48



51 14483- Decoro Pietra B 48x48

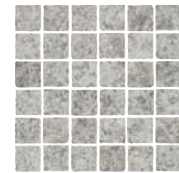

89 144052 Mosaico Pietra 5x5 su rete 32x32



65 144072 Tozzetto Pietra 10x10



57 144062 Brick Pietra 7,5x30



51 14484- Decoro Grafite A 48x48



51 14485- Decoro Grafite B 48x48

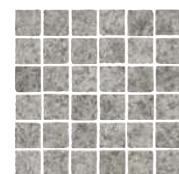

89 144053 Mosaico Grafite 5x5 su rete 32x32



65 144073 Tozzetto Grafite 10x10



57 144063 Brick Grafite 7,5x30



51 14486- Decoro Deserto A 48x48



51 14487- Decoro Deserto B 48x48

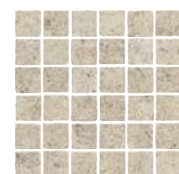

89 144054 Mosaico Deserto 5x5 su rete 32x32



65 144074 Tozzetto Deserto 10x10



57 144064 Brick Deserto 7,5x30

PEZZI SPECIALI / Special pieces / Pièces spéciales / Sonderstücke / Специальные изделия



60 Battiscopa 7,8x48

- 14431- Luna
- 14432- Pietra
- 14433- Grafite
- 14434- Deserto

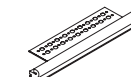

46 Torello per gradino con rete 5,5x32

- 14470- Luna
- 14471- Pietra
- 14472- Grafite
- 14473- Deserto

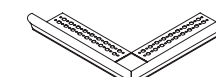

40 Torello per angolare con rete 5,5x32 (2 pcs)

- 14475- Luna
- 14476- Pietra
- 14477- Grafite
- 14478- Deserto



6 Bombato 2x10

- 14450- Luna
- 14451- Pietra
- 14452- Grafite
- 14453- Deserto



16 London 5x10

- 14440- Luna
- 14441- Pietra
- 14442- Grafite
- 14443- Deserto



32 Racc. Est. London 5x2

- 14445- Luna
- 14446- Pietra
- 14447- Grafite
- 14448- Deserto



24 Copribordo 5x10

- 14460- Luna
- 14461- Pietra
- 14462- Grafite
- 14463- Deserto



32 Racc. Est. Copribordo 5x5

- 14465- Luna
- 14466- Pietra
- 14467- Grafite
- 14468- Deserto



34 Quarter Round 1,2x30

- 14494- Luna
- 14495- Pietra
- 14496- Grafite
- 14497- Deserto

IMBALLI / Packaging / Emballages / Verpackungen / Упаковка

	Mq Box	Pcs Box	Kg Box	Mq Pallet	Box Pallet	Kg Pallet
Fondo 48x96 - 19"x38"	0,93	2	19,70	39,06	42	827,40
Fondo 48x48 - 19"x19"	1,38	6	30,70	33,12	24	736,80
Fondo 32x48 - 13"x19"	1,23	8	27,40	44,28	36	986,40
Fondo 32x32 - 13"x13"	1,23	12	24,50	51,66	42	1029,00
Tozzetto Burattato 10x10 - 4"x4"	0,84	84	18,70	52,92	63	1178,10
Brick 7,5x30 - 3"x12"	0,45	20	9,64	32,40	72	694,10
Decoro 48x48 - 19"x19"	1,38	6	30,7	33,12	24	736,80
Mosaico 5x5 - 2"x2" su rete 32x32 - 13"x13"	0,92	9	20,50	47,84	52	1066,00

	Mq Box	Pcs Box	Kg Box	Mq Pallet	Box Pallet	Kg Pallet
Battiscopa 7,8x48 - 3"x19"	5,76m1	12	10,24			
Quarter Round 1,2x30 - 0,5"x12"		20	1,50			
London 5x10 - 2"x4"		30	2,75			
Racc. Est. London 5x2 - 2"x0,8"		sfuso				
Bombato 2x10 - 0,8"x4"		60	2,20			
Copribordo 5x10 - 2"x4"		30	2,75			
Racc. Est. Copribordo 5x5 - 2"x2"		sfuso				
Torello per Gradino 5,5x32 - 2"x13"		8	4,20			
Torello per Angolare 5,5x32 - 2"x13"		8(4cp)	4,20			



STONE / MODULAR

# PRIMITIVE



Material. Glazed porcelain  
 Sizes. 48x96 - 48x48 - 32x48 - 32x32 - 7,8x15,8 Burattato  
 Finish. Natural  
 Application. Inside - Outside / Floor - Wall

UNI EN ISO 14411 BIa A. G GL



## GOLD



51 181013 Gold 32x48



33 181023 Gold 32x32

65 181A33 Gold 48x96

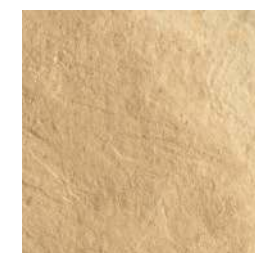

51 181003 Gold 48x48



89 181053 Mosaico Gold 5x5 su rete 32x32



97 181043 Gold 7,8x15,8 Burattato

## GREY



51 181010 Grey 32x48



33 181020 Grey 32x32

65 181A30 Grey 48x96



51 181000 Grey 48x48



89 181050 Mosaico Grey 5x5 su rete 32x32



97 181040 Grey 7,8x15,8 Burattato

## ANTHRACITE



51 181011 Anthracite 32x48

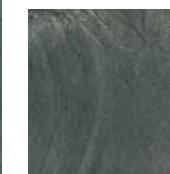

33 181021 Anthracite 32x32

65 181A31 Anthracite 48x96

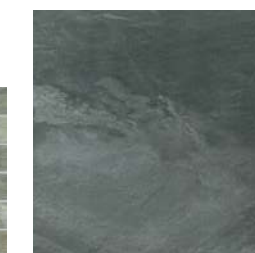

51 181001 Anthracite 48x48

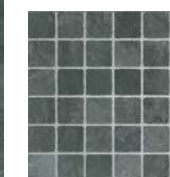

89 181051 Mosaico Anthracite 5x5 su rete 32x32



97 181041 Anthracite 7,8x15,8 Burattato

### PEZZI SPECIALI / Special pieces / Pièces spéciales / Sonderstücke / Специальные изделия



60 Battiscopa 7,8x32  
 18100- Grey  
 18101- Anthracite  
 18105- Gold

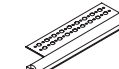

46 Torello per gradino con rete 5,5x32  
 18110- Grey  
 18111- Anthracite  
 18113- Gold

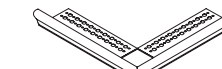

10 Torello per angolare con rete 5,5x32 (2 pcs)  
 18120- Grey  
 18121- Anthracite  
 18123- Gold



6 Bombato 2x10  
 18130- Grey  
 18131- Anthracite  
 18133- Gold



16 London 5x10  
 18115- Grey  
 18116- Anthracite  
 18118- Gold



32 Racc. Est. London 5x2  
 18125- Grey  
 18126- Anthracite  
 18128- Gold



24 Sguscia Fossil 4x20  
 18135- Grey  
 18136- Anthracite  
 18138- Gold



32 Racc. Est. Sguscia Fossil 4x2  
 18140- Grey  
 18141- Anthracite  
 18143- Gold

### IMBALLI / Packaging / Emballages / Verpackungen / Упаковка

	Mq Box	Pcs Box	Kg Box	Mq Pallet	Box Pallet	Kg Pallet
Fondo 48x96 - 19"x38"	0,92	2	21,14	38,64	42	888,0
Fondo 48x48 - 19"x19"	1,38	6	30,70	33,12	24	736,8
Fondo 32x48 - 13"x19"	1,23	8	26,80	44,28	36	964,8
Fondo 32x32 - 13"x13"	1,23	12	26,80	51,66	42	1125,6
Muretto Burattato 7,8x15,8 - 3"x6"	0,64	52	13,50	23,04	36	486,0
Mosaico 5x5 - 2"x2" su rete 32x32 - 13"x13"	0,92	9	19,80	47,84	52	1029,6
Battiscopa 7,8x32 - 3"x13"	12,16m1	38	18,60	583,68m1	48	892,8

	Mq Box	Pcs Box	Kg Box	Mq Pallet	Box Pallet	Kg Pallet
London 5x10 - 2"x4"		30	2,75			
Racc. Est. London 5x2 - 2"x0,8"		sfuso				
Bombato 2x10 - 0,8"x4"		60	2,20			
Sguscia Fossil 4x20 - 1,6"x8"		24	4,37			
Racc. Est. Sguscia 4x2 - 1,6"x0,8"		sfuso				
Torello per Gradino 5,5x32 - 2"x13"		8	4,20			
Torello per Angolare 5,5x32 - 2"x13"		8(4cp)	4,20			

PRIMITIVE





STONE / MODULAR

# PROXI

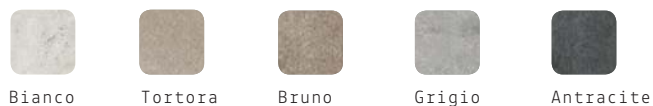

Material. Glazed porcelain  
 Sizes. 48x96 - 48x48 - 32x48 - 32x32  
 Finish. Natural - Grip  
 Application. Inside - Outside / Floor - Wall

UNI EN ISO 14411 BIa A. G GL



Antracite  
 Bianco  
 Grigio  
 Tortora  
 Bruno

Grip

## BIANCO



57 137001 Bianco 48x96



43 137011 Bianco 48x48

45 137041 Bianco 48x48 GRIP



43 137021 Bianco 32x48

45 137051 Bianco 32x48 GRIP



43 137031 Bianco 32x32

45 137061 Bianco 32x32 GRIP

## TORTORA



57 137004 Tortora 48x96



43 137014 Tortora 48x48

45 137044 Tortora 48x48 GRIP



43 137024 Tortora 32x48

45 137054 Tortora 32x48 GRIP



43 137034 Tortora 32x32

45 137064 Tortora 32x32 GRIP

## BRUNO



57 137005 Bruno 48x96



43 137015 Bruno 48x48

45 137045 Bruno 48x48 GRIP



43 137025 Bruno 32x48

45 137055 Bruno 32x48 GRIP



43 137035 Bruno 32x32

45 137065 Bruno 32x32 GRIP

## GRIGIO



57 137002 Grigio 48x96



43 137012 Grigio 48x48

45 137042 Grigio 48x48 GRIP



43 137022 Grigio 32x48

45 137052 Grigio 32x48 GRIP



43 137032 Grigio 32x32

45 137062 Grigio 32x32 GRIP

## ANTRACITE



57 137003 Antracite 48x96



43 137013 Antracite 48x48

45 137043 Antracite 48x48 GRIP



43 137023 Antracite 32x48

45 137053 Antracite 32x48 GRIP















43 137033 Antracite 32x32

45 137063 Antracite 32x32 GRIP

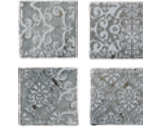







DECORI / Decors / Decors / Dekore / Декоры

				
89 <b>13721-</b> Mosaico 5x5 Bianco su rete 32x32	89 <b>13724-</b> Mosaico 5x5 Tortora su rete 32x32	65 <b>13711-</b> Tozzetto Burattato Bianco 10x10 sfuso	65 <b>13714-</b> Tozzetto Burattato Tortora 10x10 sfuso	45 <b>13718-</b> Decoro Burattato Colori Caldi 10x10
				
89 <b>13722-</b> Mosaico 5x5 Grigio su rete 32x32	89 <b>13725-</b> Mosaico 5x5 Bruno su rete 32x32	65 <b>13712-</b> Tozzetto Burattato Grigio 10x10 sfuso	65 <b>13715-</b> Tozzetto Burattato Bruno 10x10 sfuso	45 <b>13719-</b> Decoro Burattato Colori Freddi 10x10
				
89 <b>13727-</b> Mosaico 5x5 Colori Freddi Mix su rete 32x32	89 <b>13726-</b> Mosaico 5x5 Colori Caldi Mix su rete 32x32	65 <b>13717-</b> Tozzetto Burattato Colori Freddi Mix 10x10 sfuso	65 <b>13716-</b> Tozzetto Burattato Colori Caldi Mix 10x10 sfuso	

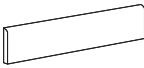
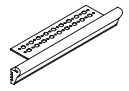
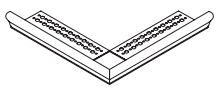

PROXI

PEZZI SPECIALI / Special pieces / Pièces spéciales / Sonderstücke / Специальные изделия

			
60 <b>Battiscopa 7,8x48</b>  13701- Bianco 13702- Grigio 13703- Antracite 13704- Tortora 13705- Bruno	46 <b>Torello per gradino con rete 5,5x32</b> 13781- Bianco 13782- Grigio 13783- Antracite 13784- Tortora 13785- Bruno	40 <b>Torello per angolare con rete 5,5x32 (2 pcs)</b> 13791- Bianco 13792- Grigio 13793- Antracite 13794- Tortora 13795- Bruno	6 <b>Bombato 2x10</b>  13751- Bianco 13752- Grigio 13754- Tortora 13755- Bruno
			
16 <b>London 5x10</b>  13731- Bianco 13732- Grigio 13734- Tortora 13735- Bruno	32 <b>Racc. Est. London 5x2</b>  13741- Bianco 13742- Grigio 13744- Tortora 13745- Bruno	24 <b>Copribordo 5x10</b>  13761- Bianco 13762- Grigio 13764- Tortora 13765- Bruno	32 <b>Racc. Est. Copribordo 5x5</b>  13771- Bianco 13772- Grigio 13774- Tortora 13775- Bruno

IMBALLI / Packaging / Emballages / Verpackungen / Упаковка

	Mq Box	Pcs Box	Kg Box	Mq Pallet	Box Pallet	Kg Pallet		Mq Box	Pcs Box	Kg Box	Mq Pallet	Box Pallet	Kg Pallet
Fondo 48x96 - 19"x38"	0,93	2	20,00	39,06	42	840,00							
Fondo 48x48 - 19"x19"	1,38	6	30,70	33,12	24	736,80							
Fondo 32x48 - 13"x19"	1,23	8	27,40	44,28	36	986,41							
Fondo 32x32 - 13"x13"	1,23	12	27,40	51,66	42	1150,80							
Tozzetto Burattato 10x10 - 4"x4"	0,84	84	18,70	52,92	63	1178,10							
Decoro Burattato 10x10 - 4"x4"		8(2cp)	1,80										
Mosaico 32x32 - 13"x13"	0,92	9	20,50	47,84	52	1066,00							
Battiscopa 7,8x48 - 3"x19"	5,76m1	12	10,24										
London 5x10 - 2"x4"					30	2,75							
Racc. Est. London 5x2 - 2"x0,8"						sfuso							
Bombato 2x10 - 0,8"x4"						60	2,20						
Copribordo 5x10 - 2"x4"						30	2,75						
Racc. Est. Copribordo 5x5 - 2"x2"						sfuso							
Torello per Gradino 5,5x32 - 2"x13"						8	4,20						
Torello per Angolare 5,5x32 - 2"x13"						8(2cp)	4,20						

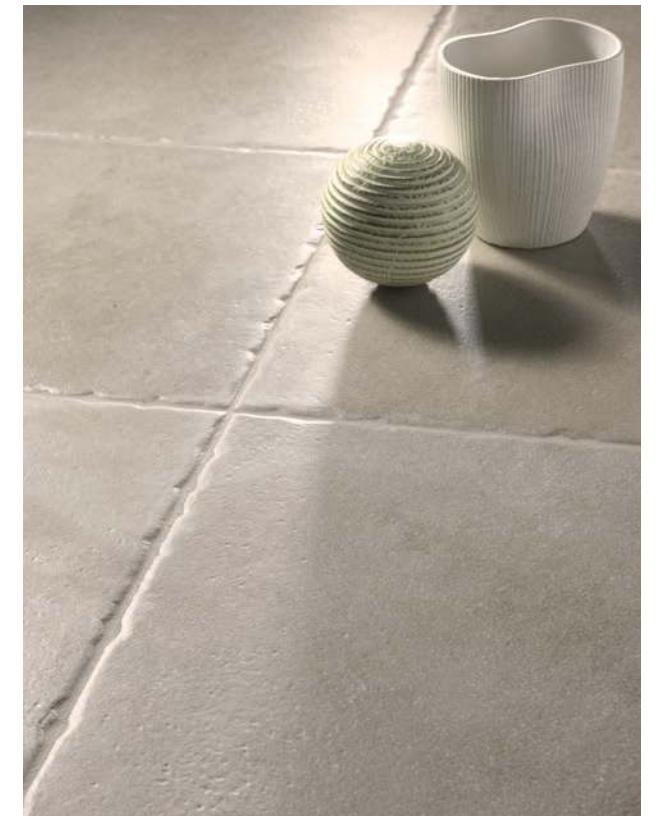





STONE /

# DES ALPES



Material. Glazed porcelain rectified  
 Sizes. 47,8x97 - 23,7x97 - 47,8x47,8 - 7,7x23,6 Burattato  
 Finish. Natural  
 Application. Inside - Outside / Floor - Wall

UNI EN ISO 14411 BIa A. G GL



## BEIGE



65 172031 Beige 47,8x97



65 172033 Beige 23,7x97



49 172032 Beige 47,8x47,8



97 172034 Beige Burattato 7,7x23,6 sfuso

## NATURALE



65 172011 Naturale 47,8x97



65 172013 Naturale 23,7x97



49 172012 Naturale 47,8x47,8



97 172014 Naturale Burattato 7,7x23,6 sfuso

## BRUNO

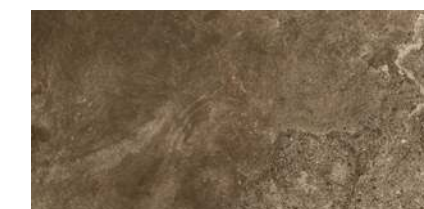

65 172041 Bruno 47,8x97



65 172043 Bruno 23,7x97



49 172042 Bruno 47,8x47,8

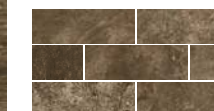

97 172044 Bruno Burattato 7,7x23,6 sfuso

## BIANCO



65 172001 Bianco 47,8x97



65 172003 Bianco 23,7x97



49 172002 Bianco 47,8x47,8



97 172004 Bianco Burattato 7,7x23,6 sfuso

## GRIGIO



65 172021 Grigio 47,8x97



65 172023 Grigio 23,7x97



49 172022 Grigio 47,8x47,8



97 172024 Grigio Burattato 7,7x23,6 sfuso

## PEZZI SPECIALI / Special pieces / Pièces spéciales / Sonderstücke / Специальные изделия



70 Battiscopa 7,8x47,8 Rett.  
 17200- Bianco  
 17201- Naturale  
 17202- Grigio  
 17203- Beige  
 17204- Bruno



60 Elemento a L 15,7x47,8x5 Rett.  
 17220- Bianco  
 17221- Naturale  
 17222- Grigio  
 17223- Beige  
 17224- Bruno

## IMBALLI / Packaging / Emballages / Verpackungen / Упаковка

	Mq Box	Pcs Box	Kg Box	Mq Pallet	Box Pallet	Kg Pallet		Mq Box	Pcs Box	Kg Box	Mq Pallet	Box Pallet	Kg Pallet
Fondo 47,8x97 - 19"x38"	0,930	2	20,00	39,060	42	840,00	Muretto Burattato 7,7x23,6 - 3"x9"	0,763	42	16,93	37,387	49	829,57
Fondo 23,7x97 - 9"x38"	0,920	4	19,93	44,160	48	956,64	Battiscopa 7,8x47,8 - 3"x19"	5,736m1	12	9,70			
Fondo 47,8x47,8 - 19"x19"	1,370	8	30,00	32,880	24	720,00	Elemento a L 15,7x47,8x5 - 6"x19"x2"		4	8,80			



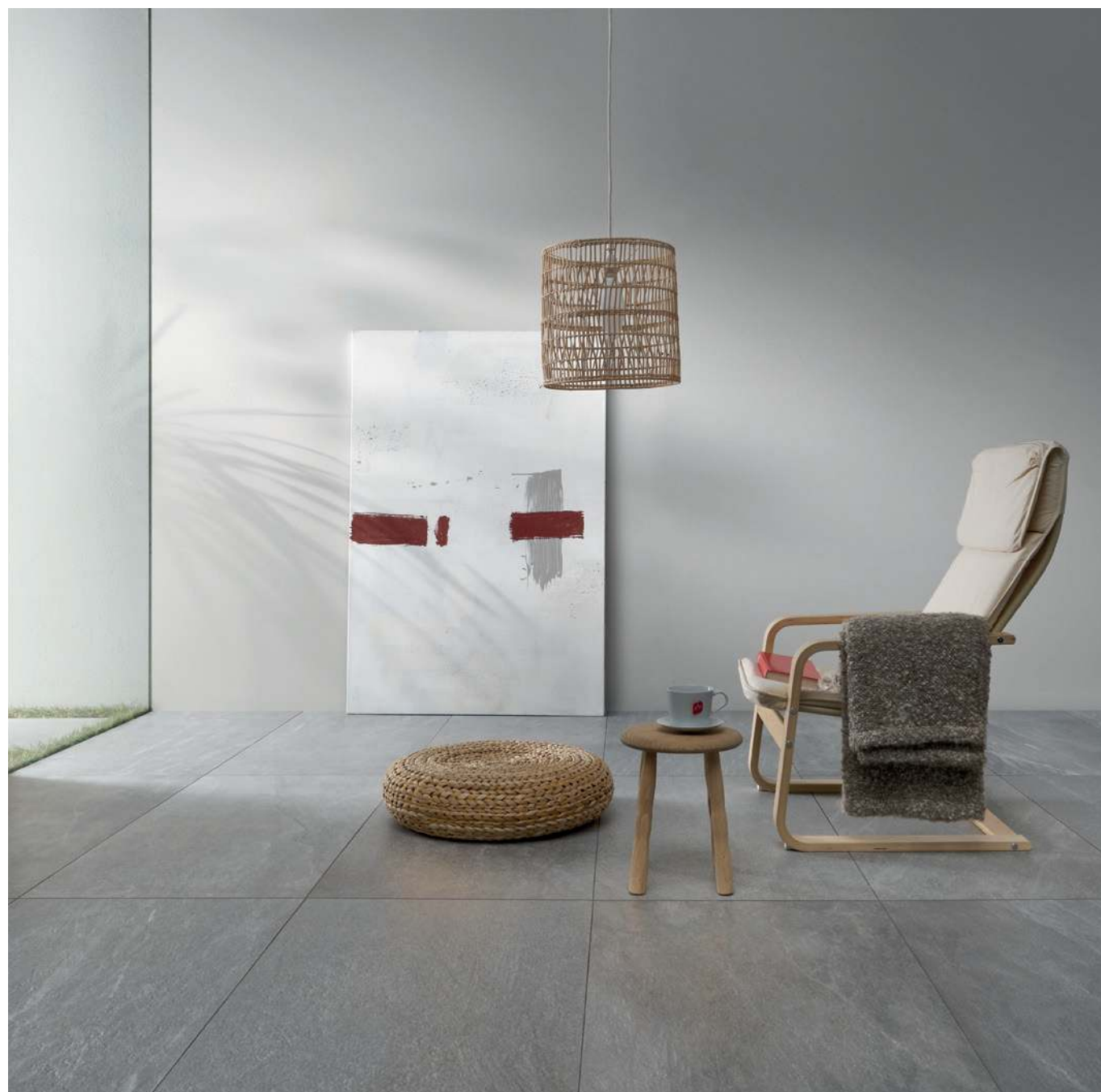

STONE /

# HI-LINE



Material. Glazed porcelain rectified  
 Sizes. 60x120 - 30x120 - 60x60 - 30x60 - 80x80 (20 mm)  
 Finish. Natural - Grip (size 80x80)  
 Application. Inside - Outside / Floor - Wall

UNI EN ISO 14411 BIa A. G GL



## SABBIA



53 111000 Sabbia 60x120



41 111010 Sabbia 60x60



65 111004 Sabbia 30x120



47 111014 Sabbia 30x60

## PERLA



53 111002 Perla 60x120



41 111012 Perla 60x60



65 111006 Perla 30x120



47 111016 Perla 30x60

## GRAFITE



53 111003 Grafite 60x120



41 111013 Grafite 60x60



65 111007 Grafite 30x120



47 111017 Grafite 30x60



DECORI / Decors / Decors / Dekore / Декоры



77 111040 Mosaico Sabbia  
4,8x4,8 su rete 30x30

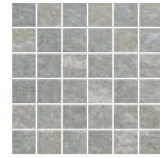

77 111042 Mosaico Perla  
4,8x4,8 su rete 30x30

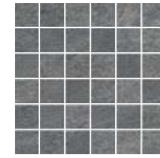

77 111043 Mosaico Grafite  
4,8x4,8 su rete 30x30

OUTSIDE 20mm



71 111030 Sabbia 80x80



71 111032 Perla 80x80



71 111033 Grafite 80x80



PEZZI SPECIALI / Special pieces / Pièces spéciales / Sonderstücke / Специальные изделия



60 Battiscopa 7,4x60

- 11101- Sabbia
- 11103- Perla
- 11104- Grafite



76 Elemento a L 30x60x5

- 11105- Sabbia
- 11107- Perla
- 11108- Grafite

OUTSIDE 20mm



82 Elemento a L 40x80x5

- 11130- Hi-Line Sabbia
- 11131- Hi-Line Perla
- 11132- Hi-Line Grafite



82 Elemento a L Angolare 40x40x5

- 11133- Hi-Line Sabbia
- 11134- Hi-Line Perla
- 11135- Hi-Line Grafite



94 Gradino 40x80 (lato 80)

- 11140- Hi-Line Sabbia
- 11141- Hi-Line Perla
- 11142- Hi-Line Grafite



94 Gradino Angolare 40x40

- 11143- Hi-Line Sabbia
- 11144- Hi-Line Perla
- 11145- Hi-Line Grafite

IMBALLI / Packaging / Emballages / Verpackungen / Упаковка

	Mq Box	Pcs Box	Kg Box	Mq Pallet	Box Pallet	Kg Pallet
Fondo 60x120 - 24"x47"	1,44	2	32,60	51,84	36	1173,60
Fondo 30x120 - 12"x47"	1,44	4	32,60	34,56	24	782,40
Fondo 60x60 - 24"x24"	1,08	3	24,50	43,20	40	980,00
Fondo 30x60 - 12"x24"	1,08	6	24,50	43,20	40	980,00
Fondo GRIP (20mm) 80x80 - 32"x32"	0,64	1	29,00	25,60	40	1160,00
Mosaico 4,8x4,8 - 2"x2" su rete 30x30 - 12"x12"	0,81	9	16,20	42,12	52	842,40

	Mq Box	Pcs Box	Kg Box	Mq Pallet	Box Pallet	Kg Pallet
Battiscopa 7,4x60 - 3"x24"	7,20ml	12	12,08	345,60ml	48	579,84
Elemento a L 30x60x5 - 12"x24"x2"		4	19,06			
Elemento a L (20mm) 40x80x5 - 16"x32"x2"		1	16,31			
Elemento a L ang. (20mm) 40x40x5 - 16"x16"x2"		1	9,10			
Gradino (20mm) 40x80 - 16"x32"		1	14,50			
Gradino ang. (20mm) 40x40 - 16"x16"		1	7,20			







STONE /

# NORDIC STONE



Material. Glazed porcelain rectified  
 Sizes. 80x80 - 40x80 - 60x60 - 29,9x60  
 Finish. Natural - Grip  
 Application. Inside - Outside / Floor - Wall

UNI EN ISO 14411 BIa A. G GL



## WHITE



65 171033 White 80x80



65 171043 White 40x80

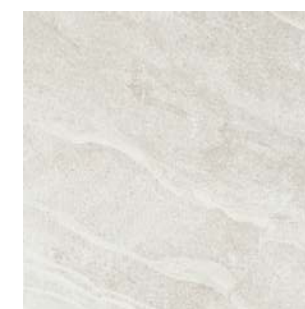

47 171013 White 60x60



47 171023 White 29,9x60

## SAND



65 171031 Sand 80x80



65 171041 Sand 40x80



47 171011 Sand 60x60



47 171021 Sand 29,9x60

49 171051 Sand 60x60 GRIP

## GREIGE



65 171032 Greige 80x80



65 171042 Greige 40x80



47 171012 Greige 60x60



47 171022 Greige 29,9x60

## GREY



65 171034 Grey 80x80



65 171044 Grey 40x80



47 171014 Grey 60x60



47 171024 Grey 29,9x60

49 171054 Grey 60x60 GRIP



**ANTHRACITE**

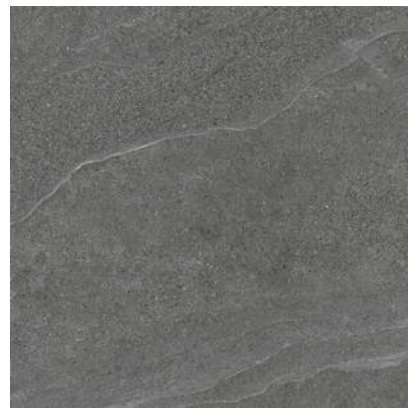

65 171035 Anthracite 80x80



65 171045 Anthracite 40x80

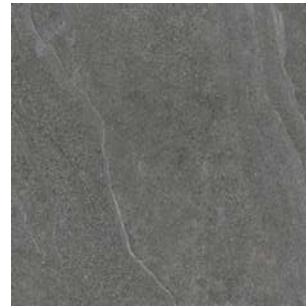

47 171015 Anthracite 60x60



47 171025 Anthracite 29,9x60

**BLACK**

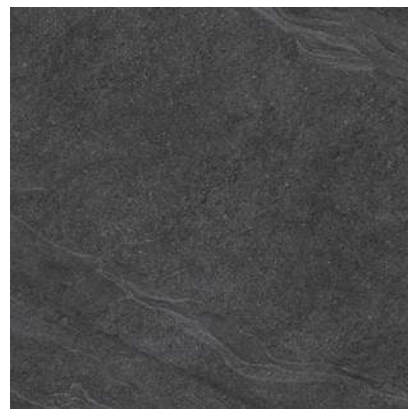

65 171036 Black 80x80



65 171046 Black 40x80



47 171016 Black 60x60



47 171026 Black 29,9x60

**MOSAICI MUSIVA / Mosaic Musiva / Mosaik Musiva / Dekore Musiva / Декоры Musiva**

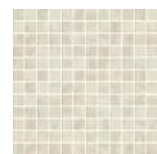

87 100505 Musiva Beige Ecru 2,2x2,2 su rete 28,6x28,6

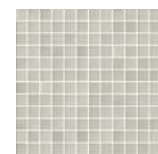

87 100215 Musiva Grigio Argento 2,2x2,2 su rete 28,6x28,6

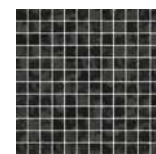

87 100500 Musiva Nero Pece 2,2x2,2 su rete 28,6x28,6



93 100605 Musiva Beige Ecru 1x1 su rete 28,6x28,6

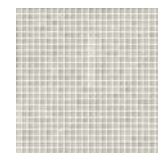

93 100315 Musiva Grigio Argento 1x1 su rete 28,6x28,6

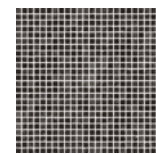

93 100600 Musiva Nero Pece 1x1 su rete 28,6x28,6



87 17152- Stagioni Musiva Beige Ecru 3x4,5 + 1,5x4,5 su rete 28,6x28,6



87 17151- Stagioni Musiva Grigio Argento 3x4,5 + 1,5x4,5 su rete 28,6x28,6

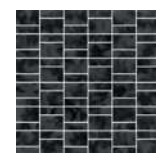

87 17153- Stagioni Musiva Nero Pece 3x4,5 + 1,5x4,5 su rete 28,6x28,6

**DECORI / Decors / Decors / Dekore / Декоры**

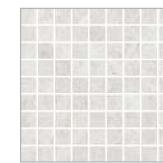

67 17133- Mosaico White 3,1x3,1 su rete 29,9x29,9



65 17163- Brick White 9,8x29,9



67 17131- Mosaico Sand 3,1x3,1 su rete 29,9x29,9



65 17161- Brick Sand 9,8x29,9

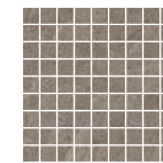

67 17132- Mosaico Greige 3,1x3,1 su rete 29,9x29,9



65 17162- Brick Greige 9,8x29,9



119 17143- Bacchette White 2,3x60 su rete 29,9x60



119 17141- Bacchette Sand 2,3x60 su rete 29,9x60

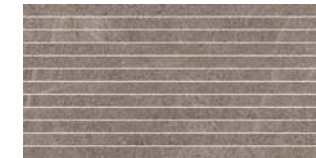

119 17142- Bacchette Greige 2,3x60 su rete 29,9x60

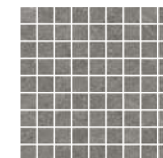

67 17134- Mosaico Grey 3,1x3,1 su rete 29,9x29,9



65 17164- Brick Grey 9,8x29,9

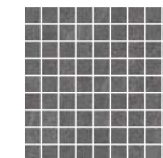

67 17135- Mosaico Anthracite 3,1x3,1 su rete 29,9x29,9



65 17165- Brick Anthracite 9,8x29,9

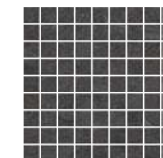

67 17136- Mosaico Black 3,1x3,1 su rete 29,9x29,9



65 17166- Brick Black 9,8x29,9

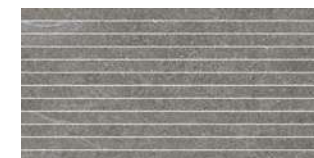

119 17144- Bacchette Grey 2,3x60 su rete 29,9x60



119 17145- Bacchette Anthracite 2,3x60 su rete 29,9x60



119 17146- Bacchette Black 2,3x60 su rete 29,9x60

**PEZZI SPECIALI / Special pieces / Pièces spéciales / Sonderstücke / Специальные изделия**



70 Battiscopa 7,4x60  
17111- Sand  
17112- Greige  
17113- White  
17114- Grey  
17115- Anthracite  
17116- Black



60 Battiscopa 7,4x60  
17101- Sand  
17102- Greige  
17103- White  
17104- Grey  
17105- Anthracite  
17106- Black



76 Elemento a L 29,9x60x5  
17121- Sand  
17122- Greige  
17123- White  
17124- Grey  
17125- Anthracite  
17126- Black

**IMBALLI / Packaging / Emballages / Verpackungen / Упаковка**

	Mq Box	Pcs Box	Kg Box	Mq Pallet	Box Pallet	Kg Pallet
Fondo 80x80 - 32"x32"	1,280	2	27,5	51,20	40	1100,00
Fondo 40x80 - 16"x32"	0,960	3	23,70	26,88	28	663,60
Fondo 60x60 - 24"x24"	1,080	3	23,60	43,20	40	944,00
Fondo 29,9x60 - 12"x24"	1,080	6	23,60	43,20	40	944,00
Brick 9,8x29,9 - 4"x12"	0,586	20	13,00	28,13	48	624,00
Bacchette 2,3x60 - 1"x24"	0,718	4	14,60			
Bacchette 2,3x60 - 12"x24"	0,490	6	9,00	16,66	34	306,00
Mos. Musiva 2,2x2,2 - 1"x1" su rete 28,6x28,6 - 12"x12"	0,490	6	9,00	16,66	34	306,00

	Mq Box	Pcs Box	Kg Box	Mq Pallet	Box Pallet	Kg Pallet
Mos. Musiva 1x1 - 0,5"x0,5" su rete 28,6x28,6 - 12"x12"	0,490	6	7,50	16,66	34	255,00
Stagioni Musiva su rete 28,6x28,6 - 12"x12"	0,490	6	8,40	16,66	34	285,60
Mosaico 3,1x3,1 - 1"x1" su rete 29,9x29,9 - 12"x12"	0,536	6	11,72	18,22	34	398,48
Battiscopa 7,4x80 - 3"x32"	8,000ml	10	13,88			
Battiscopa 7,4x60 - 3"x24"	7,200ml	12	11,64			
Elemento a L 29,9x60x5 - 12"x24"x2"		4	18,22			





STONE /

# SHELLSTONE

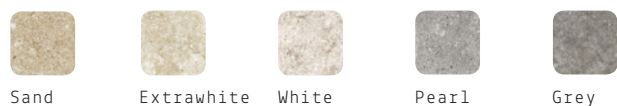

Material. Glazed porcelain rectified  
 Sizes. 80x80 - 40x80 - 60x60 - 29,9x60  
 Finish. Natural  
 Application. Inside - Outside / Floor - Wall

UNI EN ISO 14411 BIa A. G GL



## SAND



65 138001 Sand 80x80



65 138011 Sand 40x80



47 138031 Sand 60x60



47 138041 Sand 29,9x60

## EXTRAWHITE



65 138002 Extrawhite 80x80



65 138012 Extrawhite 40x80



47 138032 Extrawhite 60x60



47 138042 Extrawhite 29,9x60

## WHITE



65 138003 White 80x80



65 138013 White 40x80



47 138033 White 60x60



47 138043 White 29,9x60

## PEARL



65 138004 Pearl 80x80



65 138014 Pearl 40x80



47 138034 Pearl 60x60



47 138044 Pearl 29,9x60



GREY



65 138005 Grey 80x80



65 138015 Grey 40x80



47 138035 Grey 60x60



47 138045 Grey 29,9x60

DECORI / Decors / Decors / Dekore / Декоры



67 13832- Bacchette Sand 1x80 su rete 20x80



67 13833- Bacchette Extrawhite 1x80 su rete 20x80



67 13834- Bacchette White 1x80 su rete 20x80



67 13822- Mosaico Sand 3,1x3,1 su rete 29,9x29,9



67 13823- Mosaico Extrawhite 3,1x3,1 su rete 29,9x29,9



67 13824- Mosaico White 3,1x3,1 su rete 29,9x29,9

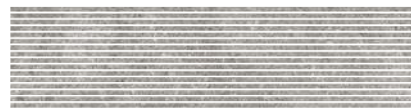

67 13835- Bacchette Pearl 1x80 su rete 20x80

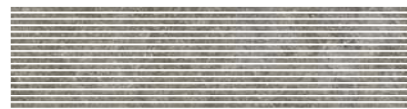

67 13836- Bacchette Grey 1x80 su rete 20x80



67 13825- Mosaico Pearl 3,1x3,1 su rete 29,9x29,9



67 13826- Mosaico Grey 3,1x3,1 su rete 29,9x29,9

PEZZI SPECIALI / Special pieces / Pièces spéciales / Sonderstücke / Специальные изделия



70 Battiscopa 7,4x80

- 13801- Sand
- 13802- Extrawhite
- 13803- White
- 13804- Pearl
- 13805- Grey



60 Battiscopa 7,4x60

- 13841- Sand
- 13842- Extrawhite
- 13843- White
- 13844- Pearl
- 13845- Grey

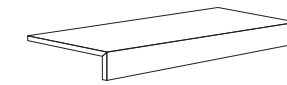

80 Elemento a L 40x80x5

- 13811- Sand
- 13812- Extrawhite
- 13813- White
- 13814- Pearl
- 13815- Grey

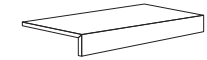

76 Elemento a L 29,9x60x5

- 13851- Sand
- 13852- Extrawhite
- 13853- White
- 13854- Pearl
- 13855- Grey

IMBALLI / Packaging / Emballages / Verpackungen / Упаковка

	Mq Box	Pcs Box	Kg Box	Mq Pallet	Box Pallet	Kg Pallet
Fondo 80x80 - 32"x32"	1,280	2	29,50	51,20	40	1180,00
Fondo 40x80 - 16"x32"	0,960	3	22,50	26,88	28	630,00
Fondo 60x60 - 24"x24"	1,080	3	25,50	43,20	40	1020,00
Fondo 29,9x60 - 12"x24"	1,080	6	25,50	43,20	40	1020,00
Bacchette 1x80 - 0,5"x32" su rete 20x80 - 8"x32"	0,640	4	15,00			

	Mq Box	Pcs Box	Kg Box	Mq Pallet	Box Pallet	Kg Pallet
Mosaico 3,1x3,1 - 1"x1" su rete 29,9x29,9 - 12"x12"	0,536	6	12,70	18,22	34	431,80
Battiscopa 7,4x80 - 3"x32"	8,000ml	10	13,70			
Battiscopa 7,4x60 - 3"x24"	7,200ml	12	12,66			
Elemento a L 40x80x5 - 16"x32"x2"		2	16,90			
Elemento a L 29,9x60x5 - 12"x24"x2"		4	19,85			



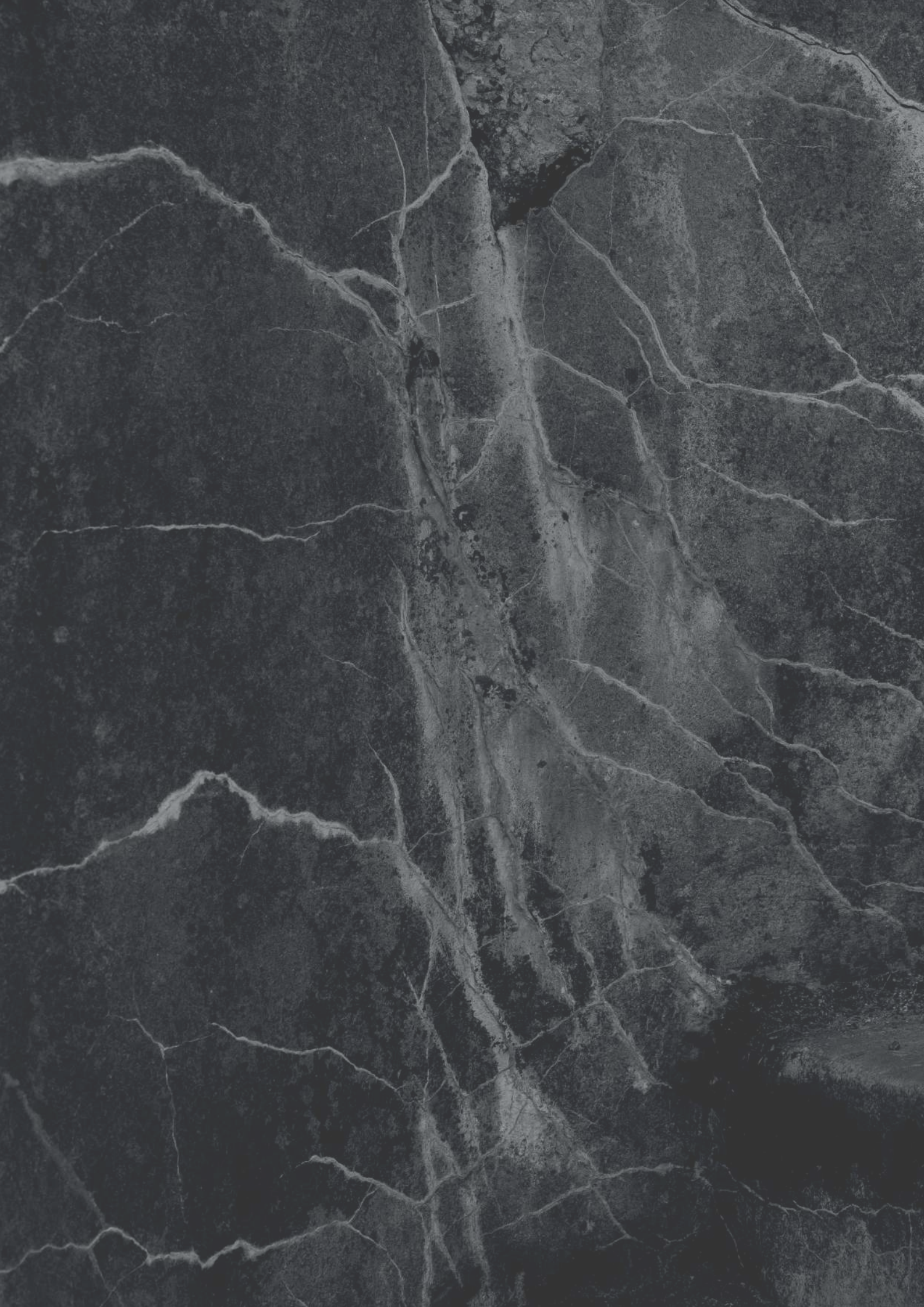

# MARBLE

76 LICHEN

80 REVERSE





MARBLE /

# LICHEN



Patagonia Rainforest

Material. Glazed porcelain rectified  
 Sizes. 60x120 - 60x60  
 Finish. Polished  
 Application. Inside / Floor - Wall

UNI EN ISO 14411 BIa A. G GL



## PATAGONIA



95 156611 Patagonia  
60x120 Lappato



95 156621 Patagonia  
60x60 Lappato

## RAINFORREST



95 156612 Rainforest  
60x120 Lappato

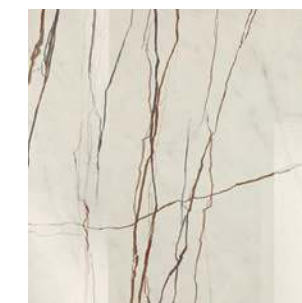

95 156622 Rainforest  
60x60 Lappato

## DECORI / Decors / Decors / Dekore / Декоры



110 15664- Decoro Foliage  
60x120

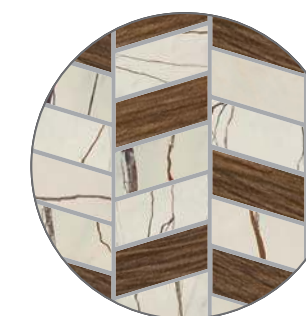
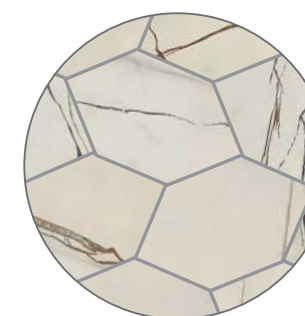

## BRICK

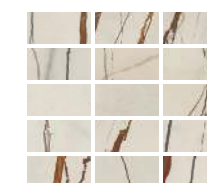

81 156642 Brick 7,4x14,8  
Lappato - Sfuso

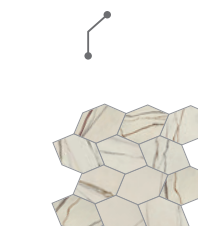

87 15661- Mosaico  
Hexa Lappato  
su rete 29,8x29,8



83 15663- Mosaico  
Essenza  
su rete 29,8x29,8





PEZZI SPECIALI / Special pieces / Pièces spéciales / Sonderstücke / Специальные изделия

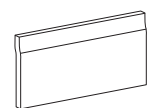

98 Zoccolo 15x29,8  
15671- Bright White



76 Raccordo Est. Zoccolo 15x3  
15673- Bright White



44 Liner 5x29,8  
15672- Bright White



54 Raccordo Est. Liner 5x3  
15674- Bright White



34 Quarter Round 1,2x29,8  
15675- Bright White



80 Battiscopa 7,2x120  
15683- Patagonia Lappato  
15684- Rainforest Lappato

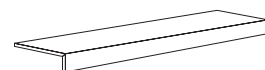

96 Elemento a L 30x120x5  
15693- Patagonia Lappato  
15694- Rainforest Lappato

IMBALLI / Packaging / Emballages / Verpackungen / Упаковка

	Mq Box	Pcs Box	Kg Box	Mq Pallet	Box Pallet	Kg Pallet
Fondo Lapp. 60x120 - 24"x47"	1,44	2	33,20	46,08	32	1062,40
Fondo Lapp. 60x60 - 24"x24"	1,08	3	24,40	34,56	32	780,80
Brick 7,4x14,8 - 3"x6"	0,55	50	11,15			
Decoro Foliage 60x120 - 24"x47"		2	33,20			
Mosaico Hexa su rete 29,8x29,8 - 12"x12"	0,54	6	11,00	18,36	34	374,00
Mosaico Essenza su rete 29,8x29,8 - 12"x12"	0,54	6	11,00	18,36	34	374,00
Quarter Round 1,2x29,8 - 0,5"x12"		20	0,80			

	Mq Box	Pcs Box	Kg Box	Mq Pallet	Box Pallet	Kg Pallet
Zoccolo 15x29,8 - 6"x12"		10	7,00			
Racc. Est. Zoccolo 15x3 - 6"x1"		sfuso				
Liner 5x29,8 - 2"x12"		24	7,20			
Racc. Est. Liner 5x3 - 2"x1"		sfuso				
Battiscopa Lappato 7,2x120 - 3"x47"	7,20ml	6	10,80			
Elemento a L Lappato 30x120x5 - 12"x47"x2"		1	8,40			







MARBLE /

# REVERSE

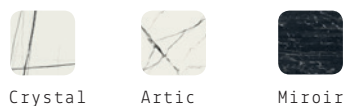

Material. Glazed porcelain rectified  
 Sizes. 60x120 - 30x120 - 60x60 - 30x60 - 10x60 - 10x10  
 Finish. Polished - Natural  
 Application. Inside - Outside / Floor - Wall

UNI EN ISO 14411 BIa A. G GL



## CRYSTAL



95 156000 Crystal Lapp. 60x120



59 156020 Crystal Lapp. 60x60



119 156040 Crystal Lapp. 10x10



95 156010 Crystal Lapp. 30x120



59 156050 Crystal Lapp. 30x60



91 156030 Crystal Lapp. 10x60

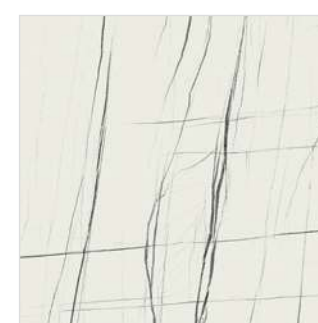

47 156100 Crystal Nat. 60x60



47 156110 Crystal Nat. 30x60



119 156130 Crystal Nat. 10x10



63 156120 Crystal Nat. 10x60

## ARTIC



95 156001 Artic Lapp. 60x120



59 156021 Artic Lapp. 60x60



119 156041 Artic Lapp. 10x10



95 156011 Artic Lapp. 30x120



59 156051 Artic Lapp. 30x60



91 156031 Artic Lapp. 10x60



47 156101 Artic Nat. 60x60



47 156111 Artic Nat. 30x60



119 156131 Artic Nat. 10x10



63 156121 Artic Nat. 10x60



**MIROIR**



95 156002 Miroir Lapp. 60x120



95 156012 Miroir Lapp. 30x120



47 156102 Miroir Nat. 60x60



59 156022 Miroir Lapp. 60x60



59 156052 Miroir Lapp. 30x60



47 156112 Miroir Nat. 30x60



119 156042 Miroir Lapp. 10x10



91 156032 Miroir Lapp. 10x60



119 156132 Miroir Nat. 10x10



63 156122 Miroir Nat. 10x60

**DECORI** / Decors / Decors / Dekore / Декоры



78 15633- Decoro Wave Crystal Lapp. 30x120

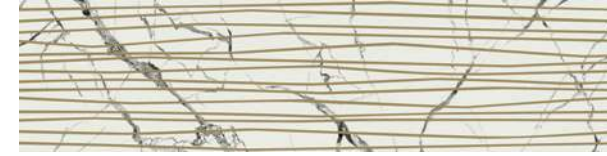

78 15634- Decoro Wave Artic Lapp. 30x120

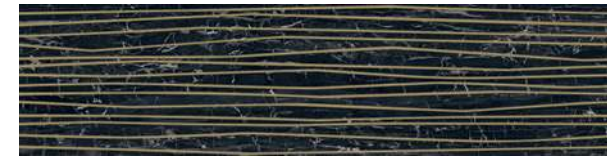

78 15635- Decoro Wave Miroir Lapp. 30x120



105 15642- Mosaico Crystal/Artic Lapp. (Triangoli 7x7 su rete 30x30)

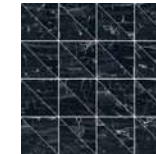

105 15643- Mosaico Miroir Lapp. (Triangoli 7x7 su rete 30x30)

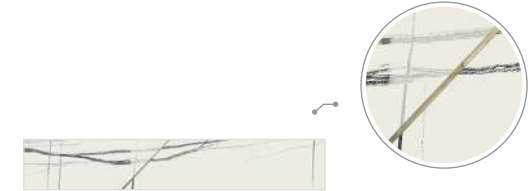

64 15645- Decoro Slash Crystal Nat./Lapp. 10x60



64 15646- Decoro Slash Artic Nat./Lapp. 10x60



64 15647- Decoro Slash Miroir Nat./Lapp. 10x60



105 15644- Mosaico Mix Crystal/Artic/Miroir Lapp. (Triangoli 7x7 su rete 30x30)

**PEZZI SPECIALI** / Special pieces / Pièces spéciales / Sonderstücke / Специальные изделия



46 15640- Decoro Bacchetta Net Lapp. 2,5x60



34 15641- Decoro Tozzetto Net Lapp. 10x10



68 15620- Liner Bronze 5x30



54 15621- Racc. Est. Liner Bronze 5x3



86 15622- Zoccolo Bronze 10x30



76 15623- Racc. Est. Zoccolo Bronze 10x3



44 Listello Coprispigolo 1,4x60  
15624- Crystal Lapp.  
15625- Artic Lapp.  
15626- Miroir Lapp.



46 Raccordo per Listello Coprispigolo 1,4x1,40  
15627- Crystal Lapp.  
15628- Artic Lapp.  
15629- Miroir Lapp.



60 Battiscopa 7,4x60 Lapp.  
15600- Crystal Lapp.  
15601- Artic Lapp.  
15602- Miroir Lapp.



60 Battiscopa 7,4x60 Nat.  
15651- Crystal Lapp.  
15652- Artic Nat.  
15653- Miroir Nat.



76 Elemento a L 30x60x5 Lapp.  
15610- Crystal Lapp.  
15611- Artic Lapp.  
15612- Miroir Lapp.



76 Elemento a L 30x60x5 Nat.  
15654- Crystal Nat.  
15655- Artic Nat.  
15656- Miroir Nat.

**IMBALLI** / Packaging / Emballages / Verpackungen / Упаковка

	Mq Box	Pcs Box	Kg Box	Mq Pallet	Box Pallet	Kg Pallet
Fondo Lapp. 60x120 - 24"x47"	1,44	2	33,30	46,08	32	1065,60
Fondo Lapp. 30x120 - 12"x47"	1,08	3	24,50	51,84	48	1176,00
Fondo Lapp. 60x60 - 24"x24"	1,08	3	24,50	34,56	32	784,00
Fondo Nat. 60x60 - 24"x24"	1,08	3	23,40	43,20	40	936,00
Fondo Lapp. e Nat. 30x60 - 12"x24"	1,08	6	23,40	43,20	40	936,00
Fondo Lapp. e Nat. 10x60 - 4"x24"	1,20	20	26,80	33,60	28	750,40
Fondo Lapp. e Nat. 10x10 - 4"x4"	0,84	84	18,40	52,92	63	1159,20
Decoro Lapp. 30x120 - 12"x47"		2	16,34			
Decoro Slash Nat./Lapp. 10x60 - 4"x24"		6	7,80			
Bacchetta Net Lapp. 2,5x60 - 1"x24"		6	2,07			

	Mq Box	Pcs Box	Kg Box	Mq Pallet	Box Pallet	Kg Pallet
Tozzetto Net Lapp. 10x10 - 4"x4"		6	1,38			
Mosaico Lapp. 7x7 - 3"x3" su rete 30x30 - 12"x12"	0,54	6	11,04	18,36	34	375,36
Battiscopa Lapp. e Nat. 7,4x60 - 3"x24"	7,20m1	12	12,32	345,60m1	48	591,36
Elemento a L Lapp. e Nat. 30x60x5 - 12"x24"x2"		4	19,06			
Liner 5x30 - 2"x12"		12	3,84			
Racc. Est. Liner 5x3 - 2"x1"			sfuso			
Zoccolo 10x30 - 4"x12"		12	9,60			
Racc. Est. Zoccolo 10x3 - 4"x1"			sfuso			
Listello Coprispigolo 1,4x60 - 0,5"x24"		6	0,44			
Racc. Listello Coprispigolo 1,4x1,4 - 0,5"x0,5"			sfuso			





# WOOD

- 86 BAMBOO
- 88 BISTROT
- 92 GALLERY
- 94 PLANK
- 100 VINTAGE
- 102 WOODDESIGN





WOOD /

# BAMBOO

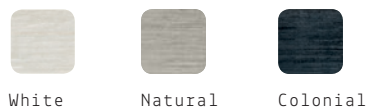

White      Natural      Colonial

Material.      Glazed porcelain rectified  
 Size.          20x120  
 Finish.        Natural  
 Application.    Inside - Outside / Floor - Wall

UNI EN ISO 14411 BIa A. G GL



## WHITE



53 153002 White 20x120

## NATURAL



53 153001 Natural 20x120

## COLONIAL



53 153003 Colonial 20x120

## DECORI / Decors / Decors / Dekore / Декоры



96 15322- Decoro Burnt White 20x120



96 15321- Decoro Burnt Natural 20x120



96 15323- Decoro Burnt Colonial 20x120



67 15332- Mosaico White  
3x3 su rete 29,8x29,8

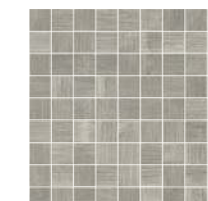

67 15331- Mosaico Natural  
3x3 su rete 29,8x29,8

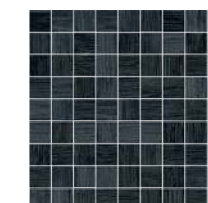

67 15333- Mosaico Colonial  
3x3 su rete 29,8x29,8

BAMBOO

## PEZZI SPECIALI / Special pieces / Pièces spéciales / Sonderstücke / Специальные изделия



80 Battiscopa 6,4x120  
15301- Natural  
15302- White  
15303- Colonial



96 Elemento a L 20x120x5  
15311- Natural  
15312- White  
15313- Colonial

## IMBALLI / Packaging / Emballages / Verpackungen / Упаковка

	Mq Box	Pcs Box	Kg Box	Mq Pallet	Box Pallet	Kg Pallet
Fondo 20x120 - 8"x47"	0,96	4	20,80	38,40	40	832,00
Decoro Burnt 20x120 - 8"x47"		2	10,40			
Mosaico 29,8x29,8 - 12"x12"	0,53	6	12,10	18,020	34	411,40

	Mq Box	Pcs Box	Kg Box	Mq Pallet	Box Pallet	Kg Pallet
Battiscopa 6,4x120 - 2"x47"	7,200m1	6	10,50			
Elemento a L 20x120x5 - 8"x47"x2"		1	6,80			





**BIANCO**



- 47 175001 Bianco 47,8x47,8
- 47 175006 Bianco 47,8x47,8 GRIP



- 55 175A05 Brick Bianco 47,8x97

**MULTICOLOR**



- 47 175031 Multicolor 47,8x47,8
- 47 175016 Multicolor 47,8x47,8 GRIP



- 55 175A35 Brick Mattone 47,8x97

WOOD /

# BISTROT



Bianco



Multicolor

Material. Glazed porcelain rectified  
 Sizes. 47,8x47,8 - 47,8x97  
 Finish. Natural  
 Application. Inside - Outside / Floor - Wall

UNI EN ISO 14411 BIa A. G GL



Multicolor Bianco



DECORI / Decors / Decors / Dekore / Декоры



60 1750A- Decoro A Bianco 95,6x97



60 1750B- Decoro B Bianco 95,6x97



60 1750C- Decoro A Mattone 95,6x97



60 1750D- Decoro B Mattone 95,6x97

PEZZI SPECIALI / Special pieces / Pièces spéciales / Sonderstücke / Специальные изделия



70 Battiscopa 7,8x47,8 Rett.  
17510- Bianco  
17512- Multicolor

IMBALLI / Packaging / Emballages / Verpackungen / Упаковка

	Mq Box	Pcs Box	Kg Box	Mq Pallet	Box Pallet	Kg Pallet
Fondo 47,8x47,8 - 19"x19"	1,370	6	30,00	32,88	24	720,00
Brick 47,8x97 - 19"x38"	0,93	2	15	39,06	42	630,00

	Mq Box	Pcs Box	Kg Box	Mq Pallet	Box Pallet	Kg Pallet
Decoro 47,8x97 - 19"x38"		2(1cp)	15			
Battiscopa 7,8x47,8 - 3"x19"	5,736m1	12	9,70			





ASPEN



25 150012 Aspen 48x48

HAZEL



25 150010 Hazel 48x48

SANDAL



25 150013 Sandal 48x48

IROKO



25 150011 Iroko 48x48

WOOD /

# GALLERY



Aspen Hazel Sandal Iroko

Material. Glazed porcelain  
 Size. 48x48  
 Finish. Natural  
 Application. Inside - Outside / Floor - Wall

UNI EN ISO 14411 BIa A. G GL



Iroko  
 Aspen  
 Hazel  
 Sandal

PEZZI SPECIALI / Special pieces / Pièces spéciales / Sonderstücke / Специальные изделия



60 Battiscopa 7,8x48  
 15011- Hazel  
 15012- Iroko  
 15013- Aspen  
 15014- Sandal



60 Elemento a L 15,7x48x5  
 15031- Hazel  
 15032- Iroko  
 15033- Aspen  
 15034- Sandal

IMBALLI / Packaging / Emballages / Verpackungen / Упаковка

	Mq Box	Pcs Box	Kg Box	Mq Pallet	Box Pallet	Kg Pallet
Fondo 48x48 - 19"x19"	1,38	6	29,20	33,12	24	700,80
Battiscopa 7,8x48 - 3"x19"	5,76m1	12	10,24			

	Mq Box	Pcs Box	Kg Box	Mq Pallet	Box Pallet	Kg Pallet
Elemento a L 15,7x48x5 - 6"x19"x2"		4	9			





MYHOME ACERO



53 1190A1 Plank  
Myhome Acero  
30x120



53 1191A1 Plank  
Myhome Acero  
20x120

MYHOME QUERCIA



53 1190A2 Plank  
Myhome Quercia  
30x120



53 1191A2 Plank  
Myhome Quercia  
20x120

NATURALIA FRUMENTO



53 119009 Plank  
Naturalia Frumento  
30x120



53 119109 Plank  
Naturalia Frumento  
20x120

MYHOME NOCE



53 1190A3 Plank  
Myhome Noce  
30x120



53 1191A3 Plank  
Myhome Noce  
20x120

MYHOME OLMO



53 1190A4 Plank  
Myhome Olmo  
30x120



53 1191A4 Plank  
Myhome Olmo  
20x120

NATURALIA CILIEGIO



53 119010 Plank  
Naturalia Ciliegio  
30x120



53 119110 Plank  
Naturalia Ciliegio  
20x120

PLANK

WOOD /

# PLANK

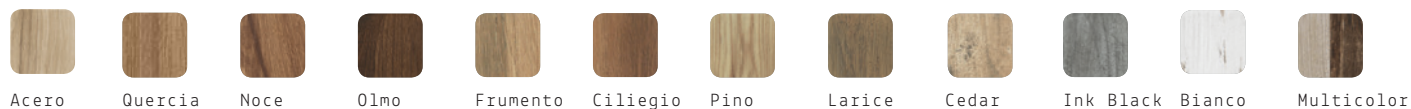

Material. Glazed porcelain rectified  
 Sizes. 20x120 - 30x120 - 30x122 (20 mm)  
 Finish. Natural - Grip (size 30x122)  
 Application. Inside - Outside / Floor - Wall

UNI EN ISO 14411 BIa A. G GL





VINTAGE97 PINO



53 119011 Plank Vintage97 Pino 30x120  
53 119111 Plank Vintage97 Pino 20x120

BISTROT BIANCO



53 119007 Plank Bistrot Bianco 30x120

LODGE CEDAR

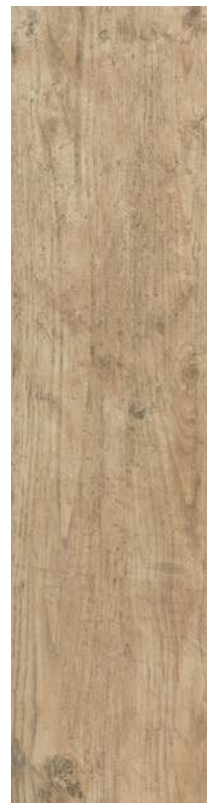

53 1190A5 Plank Lodge Cedar Hand Finish 30x120

DECORI / Decors / Decors / Dekore / Декоры

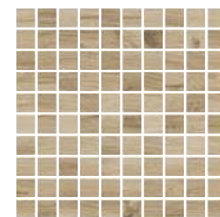

67 Mosaico 2,9x2,9 su rete 31,4x31,4  
13631- Plank Myhome Acero  
13632- Plank Myhome Quercia  
13633- Plank Myhome Noce  
13634- Plank Myhome Olmo  
16061- Plank Naturalia Frumento  
16071- Plank Naturalia Ciliegio



83 Muretto 2,9x7,6 su rete 31,4x31,4  
16151- Plank Lodge Ink Black Hand Finish  
16171- Plank Lodge Cedar Hand Finish  
16593- Plank Vintage97 Pino  
16594- Plank Vintage97 Larice

VINTAGE97 LARICE



53 119012 Plank Vintage97 Larice 30x120  
53 119112 Plank Vintage97 Larice 20x120

BISTROT MULTICOLOR



53 119008 Plank Bistrot Multicolor 30x120

LODGE INK BLACK



53 1190A6 Plank Lodge Ink Black Hand Finish 30x120

OUTSIDE 20mm

QUERCIA



97 119201 Outside Plank Quercia 30x122 GRIP

PINO



97 119204 Outside Plank Pino 30x122 GRIP

CEDAR



97 119202 Outside Plank Cedar 30x122 GRIP

BIANCO



97 119203 Outside Plank Bianco 30x122 GRIP



PLANK



PEZZI SPECIALI / Special pieces / Pièces spéciales / Sonderstücke / Специальные изделия



80 Battiscopa 7,2x120

- 11901- Plank Myhome Acero
- 11902- Plank Myhome Quercia
- 11903- Plank Myhome Noce
- 11904- Plank Myhome Olmo
- 11905- Plank Lodge Cedar H.F.
- 11906- Plank Lodge Ink Black H.F.
- 11907- Plank Bistrot Bianco
- 11908- Plank Bistrot Multicolor
- 11909- Plank Naturalia Frumento
- 11910- Plank Naturalia Ciliegio
- 11911- Plank Vintage97 Pino
- 11912- Plank Vintage97 Larice

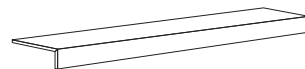

96 Elemento a L 30x120x5

- 11921- Plank Myhome Acero
- 11922- Plank Myhome Quercia
- 11923- Plank Myhome Noce
- 11924- Plank Myhome Olmo
- 11925- Plank Lodge Cedar H.F.
- 11926- Plank Lodge Ink Black H.F.
- 11927- Plank Bistrot Bianco
- 11928- Plank Bistrot Multicolor
- 11929- Plank Naturalia Frumento
- 11930- Plank Naturalia Ciliegio
- 11931- Plank Vintage97 Pino
- 11932- Plank Vintage97 Larice

OUTSIDE 20mm

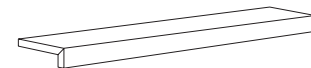
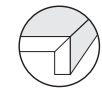

110 Elemento a L 30x122x5 (lato 122)

- 11940- Quercia
- 11941- Cedar
- 11942- Bianco
- 11943- Pino



110 Elemento a L 30x122x5 (lato 30)

- 11944- Quercia
- 11945- Cedar
- 11946- Bianco
- 11947- Pino

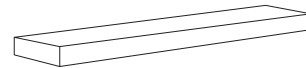

90 Elemento a L Angolare Destro 30x122x5

- 11950- Quercia
- 11951- Cedar
- 11952- Bianco
- 11953- Pino

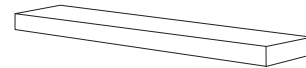

90 Elemento a L Angolare Sinistro 30x122x5

- 11954- Quercia
- 11955- Cedar
- 11956- Bianco
- 11957- Pino

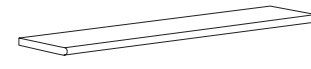

82 Gradino 30x122 (lato 122)

- 11960- Quercia
- 11961- Cedar
- 11962- Bianco
- 11963- Pino



82 Gradino 30x122 (lato 30)

- 11964- Quercia
- 11965- Cedar
- 11966- Bianco
- 11967- Pino

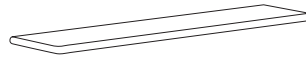

82 Angolare Destro 30x122

- 11970- Quercia
- 11971- Cedar
- 11972- Bianco
- 11973- Pino



82 Angolare Sinistro 30x122

- 11974- Quercia
- 11975- Cedar
- 11976- Bianco
- 11977- Pino



IMBALLI / Packaging / Emballages / Verpackungen / Упаковка

	Mq Box	Pcs Box	Kg Box	Mq Pallet	Box Pallet	Kg Pallet
<b>Myhome, Lodge</b>						
Fondo 20x120 - 8"x47"	0,96	4	20,80	38,40	40	832,00
Fondo 30x120 - 12"x47"	1,08	3	23,40	51,84	48	1123,20
<b>Naturalia, Vintage97, Bistrot</b>						
Fondo 20x120 - 8"x47"	1,44	6	31,00	34,56	24	744,00
Fondo 30x120 - 12"x47"	1,44	4	31,00	34,56	24	744,00
<b>Decori</b>						
Mosaico 31,4x31,4 - 12,5"x12,5"	0,592	6	10,80	20,128	34	367,20
Muretto 31,4x31,4 - 12,5"x12,5"	0,592	6	10,80	20,128	34	367,20
<b>Pezzi Speciali</b>						
Battiscopa 7,2x120 - 3"x47"	7,200m1	6	10,80			
Elemento a L 30x120x4 - 12"x47"x2"		1	8,36			

	Mq Box	Pcs Box	Kg Box	Mq Pallet	Box Pallet	Kg Pallet
<b>Outside 20mm</b>						
Fondo 30x122 - 8"x48"	0,73	2	32,50	26,28	36	1170,00
<b>Pezzi speciali 20mm</b>						
Elemento a L (lato 122) 30x122x5 - 12"x48"x2"		1	19,00			
Elemento a L (lato 30) 30x122x5 - 12"x48"x2"		1	17,00			
Elemento a L ang. destro 30x122x5 - 12"x48"x2"		1	19,64			
Elemento a L ang. sinistro 30x122x5 - 12"x48"x2"		1	19,64			
Gradino (lato 122) 30x122 - 12"x48"		1	16,25			
Gradino (lato 30) 30x122 - 12"x48"		1	16,25			
Angolare destro 30x122 - 12"x48"		1	16,25			
Angolare sinistro 30x122 - 12"x48"		1	16,25			







WOOD /

# VINTAGE



Abete Larice Rovere

Material. Glazed porcelain rectified  
 Size. 47,8x47,8 - 15,7x47,8  
 Finish. Natural  
 Application. Inside - Outside / Floor - Wall

UNI EN ISO 14411 BIa A. G GL

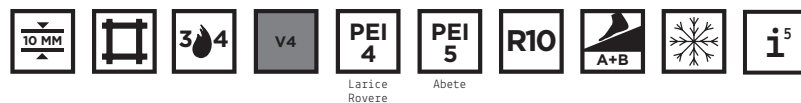

Larice  
Rovere

Abete

## ABETE



57 165001 Abete 47,8x47,8



59 165002 Abete 15,7x47,8

## LARICE



57 165011 Larice 47,8x47,8



59 165012 Larice 15,7x47,8

## ROVERE



57 165021 Rovere 47,8x47,8



59 165022 Rovere 15,7x47,8

## DECORI / Decors / Decors / Dekore / Декоры



86 16554- Decoro Abete 47,8x47,8



86 16555- Decoro Larice 47,8x47,8



86 16556- Decoro Rovere 47,8x47,8



86 16557- Decoro Angolo Abete 47,8x47,8



86 16558- Decoro Angolo Larice 47,8x47,8



86 16559- Decoro Angolo Rovere 47,8x47,8

## PEZZI SPECIALI / Special pieces / Pièces spéciales / Sonderstücke / Специальные изделия



70 Battiscopa 7,8x47,8  
 16501- Abete  
 16511- Larice  
 16521- Rovere

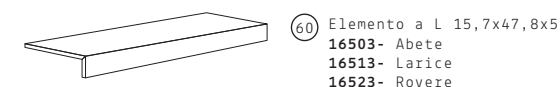

60 Elemento a L 15,7x47,8x5  
 16503- Abete  
 16513- Larice  
 16523- Rovere

## IMBALLI / Packaging / Emballages / Verpackungen / Упаковка

	Mq Box	Pcs Box	Kg Box	Mq Pallet	Box Pallet	Kg Pallet	Mq Box	Pcs Box	Kg Box	Mq Pallet	Box Pallet	Kg Pallet
Fondo 47,8x47,8 - 19°x19°	1,37	6	30,0	32,88	24	720						
Fondo 15,7x47,8 - 6°x19°	0,90	12	19,5	46,80	52	1014						
Decoro 47,8x47,8 - 19°x19°			4	20,0								
Battiscopa 7,8x47,8 - 3°x19°							5,736ml	12	9,7			
Elemento a L 15,7x47,8x5 - 6°x19°x2°								4	8,8			

VINTAGE





WOOD /

# WOODDESIGN



Material. Glazed porcelain  
 Sizes. 47,8x47,8 - 15,7x97 - 40,9x47,2 Hexagon  
 Finish. Natural  
 Application. Inside - Outside / Floor - Wall

UNI EN ISO 14411 BIa A. G GL

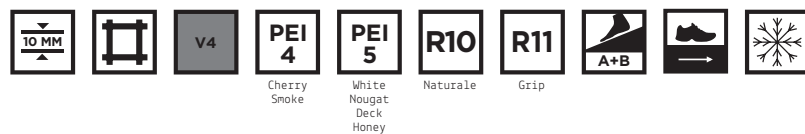

## WHITE



45 146016 Blend White 47,8x47,8 Rett.  
 57 146026 Blend White 40,9x47,2



53 146006 Blend White 15,7x97 Rett.

## DECK



45 146013 Blend Deck 47,8x47,8 Rett.  
 57 146023 Blend Deck 40,9x47,2  
 45 146053 Blend Deck 47,8x47,8 Rett. GRIP



53 146003 Blend Deck 15,7x97 Rett.  
 53 146043 Blend Deck 15,7x97 Rett. GRIP

## HONEY



45 146012 Blend Honey 47,8x47,8 Rett.  
 57 146022 Blend Honey 40,9x47,2



53 146002 Blend Honey 15,7x97 Rett.

## NOUGAT



45 146014 Blend Nougat 47,8x47,8 Rett.  
 57 146024 Blend Nougat 40,9x47,2



53 146004 Blend Nougat 15,7x97 Rett.

## CHERRY



45 146011 Blend Cherry 47,8x47,8 Rett.  
 57 146021 Blend Cherry 40,9x47,2



53 146001 Blend Cherry 15,7x97 Rett.

## SMOKE



45 146015 Blend Smoke 47,8x47,8 Rett.  
 57 146025 Blend Smoke 40,9x47,2  
 45 146055 Blend Smoke 47,8x47,8 Rett. GRIP



53 146005 Blend Smoke 15,7x97 Rett.  
 53 146045 Blend Smoke 15,7x97 Rett. GRIP

## DECORI

Decors  
 Decors  
 Dekore  
 Декоры



45 146031 Decoro Blend Warm 47,8x47,8 Rett.



45 146032 Decoro Blend Cold 47,8x47,8 Rett.

## PEZZI SPECIALI

Special pieces  
 Pièces spéciales  
 Sonderstücke  
 Специальные изделия



70 Battiscopa 7,8x47,8 Rett.  
 14601- Blend Cherry  
 14602- Blend Honey  
 14603- Blend Deck  
 14604- Blend Nougat  
 14605- Blend Smoke  
 14606- Blend White

## IMBALLI / Packaging / Emballages / Verpackungen / Упаковка

	Mq Box	Pcs Box	Kg Box	Mq Pallet	Box Pallet	Kg Pallet		Mq Box	Pcs Box	Kg Box	Mq Pallet	Box Pallet	Kg Pallet
Fondo 47,8x47,8 - 19°x19°	1,370	6	30,00	32,88	24	720,00	Decoro 47,8x47,8 - 19°x19°	1,370	6	30,00	32,88	24	720,00
Esagona 40,9x47,2 - 16°x19°	1,160	8	25,28	22,04	19	480,32	Battiscopa 7,8x47,8 - 3°x19°	5,736m1	12	9,70			
Fondo 15,7x97 - 6°x38°	0,910	6	19,71	43,68	48	946,08							





# SMALL SIZE

106 OXIDA

108 KARMA

112 PULSE

114 OUTFIT

118 SKEMA

120 NEW YORKER

122 HAMPTONS

124 ALLURE

126 SKETCHES

128 CHELSEA

132 THE WHARFS

136 THE TRADITIONAL STYLE

140 ANTIQUE

142 BRICKART

144 CRAYONS

146 DRESSCODE

148 MAGNOLIA

150 SKYLINE MATIERE

154 TRACES



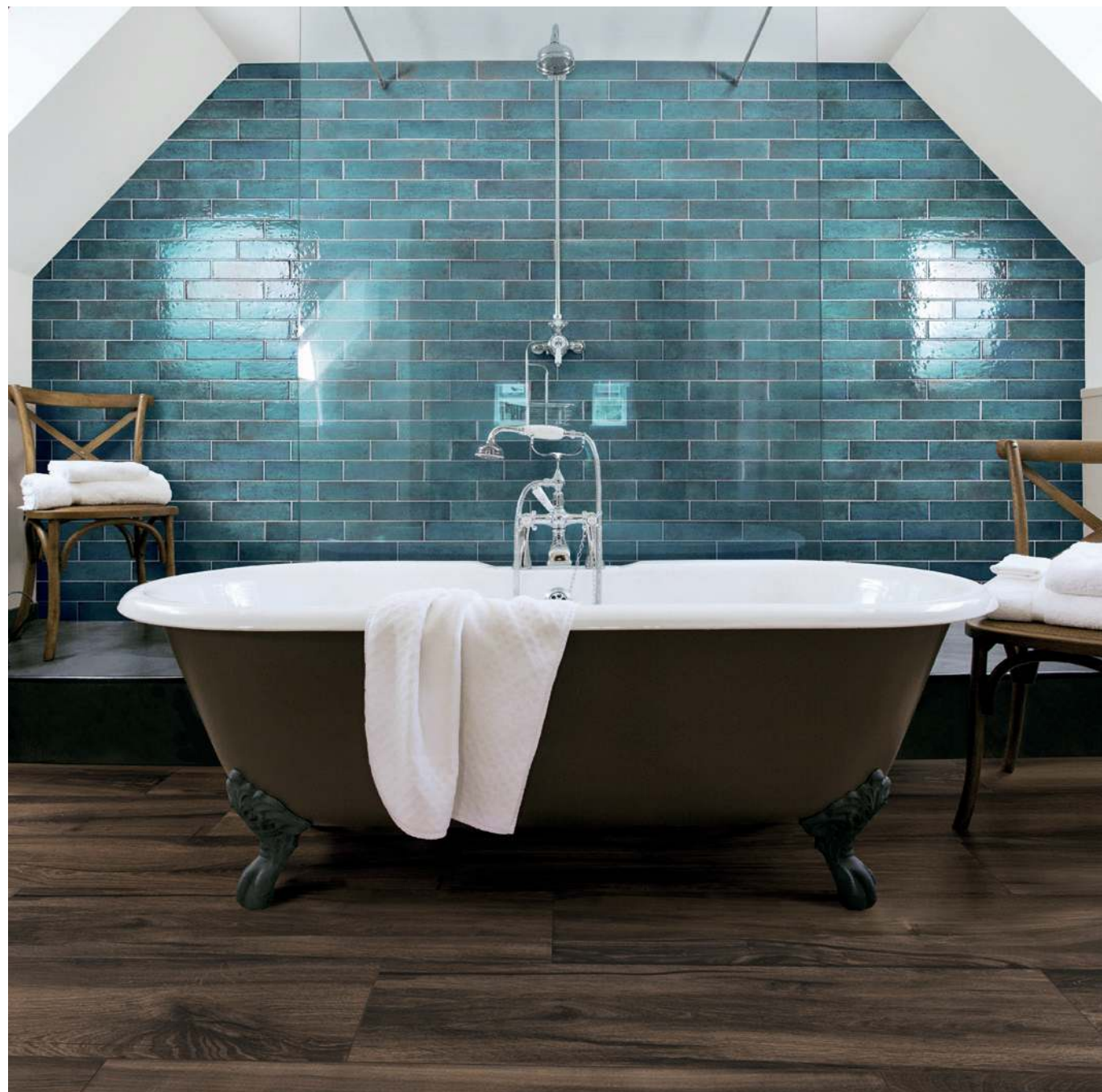

SMALL SIZE /

# OXIDA

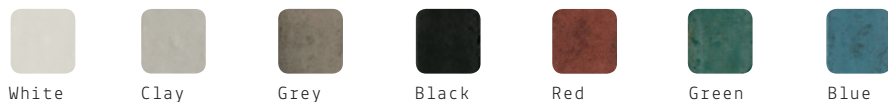

Material. Glazed porcelain  
 Size. 7,5x30  
 Finish. Glossy  
 Application. Inside - Outside / Wall

UNI EN ISO 14411 BIa A. G GL



## WHITE



95 154500 White 7,5x30

## CLAY



95 154501 Clay 7,5x30

## GREY

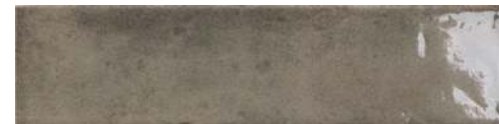

95 154502 Grey 7,5x30

## BLACK



95 154503 Black 7,5x30

## RED



95 154504 Red 7,5x30

## GREEN



95 154505 Green 7,5x30

## BLUE



95 154506 Blue 7,5x30

### PEZZI SPECIALI / Special pieces / Pièces spéciales / Sonderstücke / Специальные изделия



34 Quarter Round 1,2x30  
 15450- White  
 15451- Clay  
 15452- Grey  
 15453- Black  
 15454- Red  
 15455- Green  
 15456- Blue

### IMBALLI / Packaging / Emballages / Verpackungen / Упаковка

	Mq Box	Pcs Box	Kg Box	Mq Pallet	Box Pallet	Kg Pallet		Mq Box	Pcs Box	Kg Box	Mq Pallet	Box Pallet	Kg Pallet
Fondo 7,5x30 - 3"x12"	0,45	20	10,17	32,4	72	732,24							
Quarter Round 1,2x30 - 0,5"x12"									20	1,10			





SMALL SIZE /

# KARMA

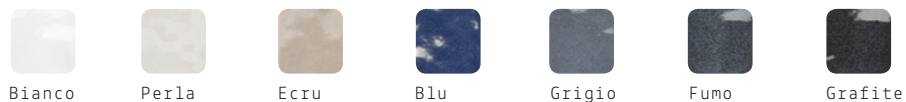

Material. Glazed ceramic  
 Sizes. 15,1x17,3 (Hexagon) - 7,6x30,5 (Brick)  
 Finish. Glossy  
 Application. Inside / Wall

UNI EN ISO 14411 BIIa A. J GL



## BIANCO



73 154110 Esagona Bianco  
15,1x17,3

## GRIGIO



73 154113 Esagona Grigio  
15,1x17,3

## PERLA



73 154111 Esagona Perla  
15,1x17,3

## FUMO

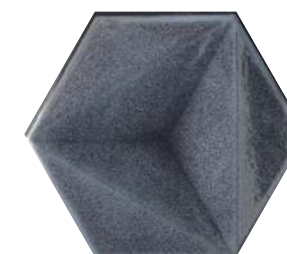

73 154114 Esagona Fumo  
15,1x17,3

## ECRÚ



73 154112 Esagona Ecrú  
15,1x17,3

## GRAFITE



73 154115 Esagona Grafite  
15,1x17,3

## BLU

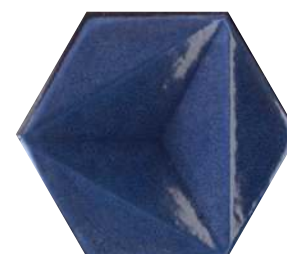

73 154116 Esagona Blu  
15,1x17,3



**BIANCO**



95 154100 Brick Bianco 7,6x30,5

**PERLA**



95 154101 Brick Perla 7,6x30,5

**ECRU**



95 154102 Brick Ecrù 7,6x30,5

**BLU**



95 154106 Brick Blu 7,6x30,5

**GRIGIO**



95 154103 Brick Grigio 7,6x30,5

**FUMO**



95 154104 Brick Fumo 7,6x30,5

**GRAFITE**



95 154105 Brick Grafite 7,6x30,5



**PEZZI SPECIALI** / Special pieces / Pièces spéciales / Sonderstücke / Специальные изделия



- 34 Quarter Round 1,2x30,5
- 15430- Bianco
- 15431- Perla
- 15432- Ecrù
- 15433- Grigio
- 15434- Fumo
- 15435- Grafite
- 15436- Blu

**IMBALLI** / Packaging / Emballages / Verpackungen / Упаковка

	Mq Box	Pcs Box	Kg Box	Mq Pallet	Box Pallet	Kg Pallet	Mq Box	Pcs Box	Kg Box	Mq Pallet	Box Pallet	Kg Pallet
Brick 7,6x30,5 - 3"x12"	0,464	20	10,0	33,408	72	720,0						
Esagona 15,1x17,3 - 6"x7"	0,493	25	11,8	22,185	45	531,0						
							Quarter Round 1,2x30,5 - 0,5"x12"				20	1,1







SMALL SIZE /

# PULSE

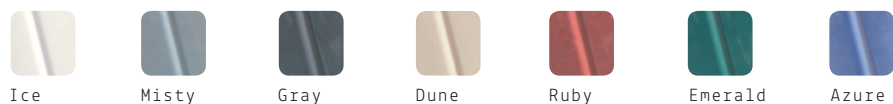

Material. Glazed ceramic  
 Size. 7,6x30,5  
 Finish. Glossy  
 Application. Inside / Wall

UNI EN ISO 14411 BIIa A. J GL



## ICE



95 154210 Ice 7,6x30,5

## MISTY



95 154212 Misty 7,6x30,5

## GRAY



95 154213 Gray 7,6x30,5

## DUNE



95 154211 Dune 7,6x30,5

## RUBY



95 154216 Ruby 7,6x30,5

## EMERALD



95 154215 Emerald 7,6x30,5

## AZURE



95 154214 Azure 7,6x30,5

### PEZZI SPECIALI / Special pieces / Pièces spéciales / Sonderstücke / Специальные изделия

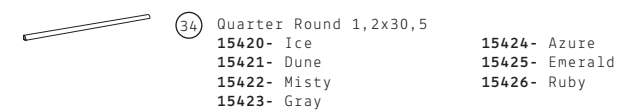

34 Quarter Round 1,2x30,5  
 15420- Ice  
 15421- Dune  
 15422- Misty  
 15423- Gray  
 15424- Azure  
 15425- Emerald  
 15426- Ruby

### IMBALLI / Packaging / Emballages / Verpackungen / Упаковка

	Mq Box	Pcs Box	Kg Box	Mq Pallet	Box Pallet	Kg Pallet	Mq Box	Pcs Box	Kg Box	Mq Pallet	Box Pallet	Kg Pallet
Fondo 7,6x30,5 - 3"x12"	0,464	20	8,9	33,408	72	640,8						
Quarter Round 1,2x30,5 - 0,5"x12"		20	1,1									



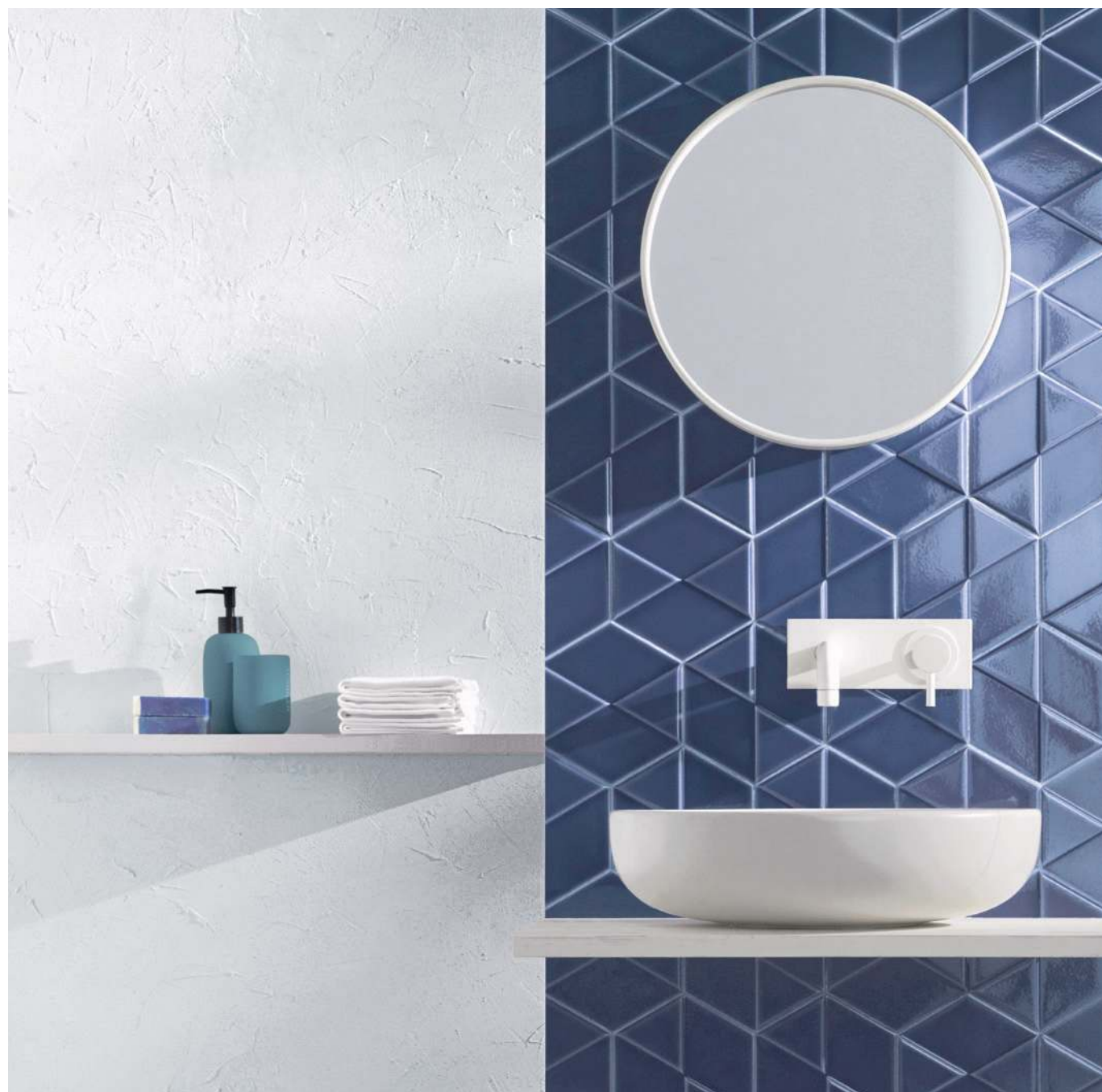

SMALL SIZE /

# OUTFIT



Material. White body double-firing  
 Sizes. 15,6x18 (Hexagon) - 7,5x30 (Brick)  
 Finish. Glossy - Matt  
 Application. Inside / Wall

UNI EN ISO 14411 BIII A. L GL



**MATT WHITE**



99 167121 Matt White 15,6x18

**BRIGHT WHITE**



99 167122 Bright White 15,6x18

**CARAMEL**



99 167123 Caramel 15,6x18

**SMOKE**



99 167124 Smoke 15,6x18

**CHARCOAL**



99 167125 Charcoal 15,6x18

**STORM**

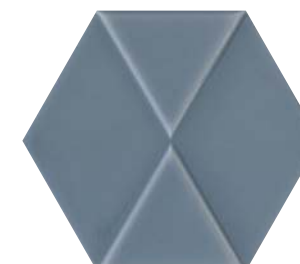

99 167126 Storm 15,6x18

**SCARLET**



99 167128 Scarlet 15,6x18

**DENIM**



99 167127 Denim 15,6x18



**MATT WHITE**

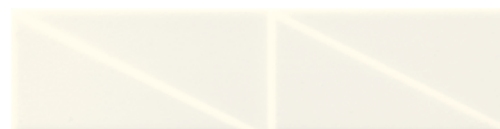

97 167111 Matt White 7,5x30

**BRIGHT WHITE**



97 167112 Bright White 7,5x30

**CARAMEL**



97 167113 Caramel 7,5x30

**SMOKE**



97 167114 Smoke 7,5x30

**CHARCOAL**



97 167115 Charcoal 7,5x30

**STORM**



97 167116 Storm 7,5x30

**SCARLET**



97 167118 Scarlet 7,5x30

**DENIM**



97 167117 Denim 7,5x30



**PEZZI SPECIALI** / Special pieces / Pièces spéciales / Sonderstücke / Специальные изделия



- 34 Quarter Round 1,2x30  
 16721- Matt White      16726- Charcoal  
 16722- Bright White    167A5- Storm  
 16724- Caramel        167B1- Denim  
 16725- Smoke         167B2- Scarlet

**IMBALLI** / Packaging / Emballages / Verpackungen / Упаковка

	Mq Box	Pcs Box	Kg Box	Mq Pallet	Box Pallet	Kg Pallet
Brick 7,6x30,5 - 3"x12"	0,450	20	7,32	32,40	72	527,04
Esagona 15,6x18 - 6"x7"	0,484	23	8,50	21,78	45	382,50

	Mq Box	Pcs Box	Kg Box	Mq Pallet	Box Pallet	Kg Pallet
Quarter Round 1,2x30,5 - 0,5"x12"		20	0,80			







SMALL SIZE /

# SKEMA



Material. White body double-firing  
 Size. 7,5x30  
 Finish. Glossy - Matt  
 Application. Inside / Wall

UNI EN ISO 14411 BIII A. L GL



## BRIGHT WHITE



97 167201 Bright White 7,5x30

## BRIGHT SMOKE



97 167203 Bright Smoke 7,5x30

## BRIGHT GREEN



97 167205 Bright Green 7,5x30

## BRIGHT DENIM



97 167206 Bright Denim 7,5x30

## BRIGHT SCARLET



97 167207 Bright Scarlet 7,5x30

## MATT WHITE



97 167200 Matt White 7,5x30

## MATT GREY



97 167202 Matt Grey 7,5x30

## MATT GREEN



97 167204 Matt Green 7,5x30

## PEZZI SPECIALI / Special pieces / Pièces spéciales / Sonderstücke / Специальные изделия

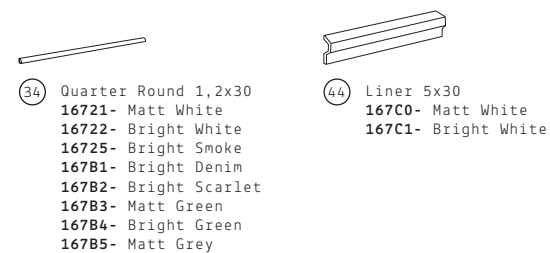

## IMBALLI / Packaging / Emballages / Verpackungen / Упаковка

	Mq Box	Pcs Box	Kg Box	Mq Pallet	Box Pallet	Kg Pallet	Mq Box	Pcs Box	Kg Box	Mq Pallet	Box Pallet	Kg Pallet
Fondo 7,5x30 - 3"x12"	0,45	20	6,81	32,4	72	490,32						
Quarter Round 1,2x30 - 0,5"x12"		20	0,80									
Liner 5x30 - 2"x12"		24	7,20									





SMALL SIZE /

# NEW YORKER



Material. White body double-firing  
 Size. 7,5x30  
 Finish. Glossy - Matt  
 Application. Inside / Wall

UNI EN ISO 14411 BIII A. L GL



## BRIGHT WHITE



97 167001 Bright White 7,5x30

## CARAMEL



97 167003 Caramel 7,5x30

## TAUPE



97 167002 Taupe 7,5x30

## CHARCOAL



97 167005 Charcoal 7,5x30

## MATT WHITE



97 167000 Matt White 7,5x30

## SMOKE



97 167004 Smoke 7,5x30

## NIGHT



97 167006 Night 7,5x30

### PEZZI SPECIALI / Special pieces / Pièces spéciales / Sonderstücke / Специальные изделия

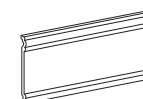

- 54 Zoccolo 15x30  
 16700- Matt White  
 16701- Bright White  
 16702- Taupe  
 16703- Caramel  
 16704- Smoke  
 16705- Charcoal  
 16706- Night



- 46 Racc. Est. Zoccolo 15x3  
 16742- Matt White  
 16743- Bright White  
 16744- Taupe  
 16745- Caramel  
 16746- Smoke  
 16747- Charcoal  
 16748- Night



- 36 London 5x30  
 16707- Matt White  
 16708- Bright White  
 16709- Taupe  
 16710- Caramel  
 16711- Smoke  
 16712- Charcoal  
 16713- Night



- 32 Racc. Est. London 5x2  
 16728- Matt White  
 16729- Bright White  
 16730- Taupe  
 16731- Caramel  
 16732- Smoke  
 16733- Charcoal  
 16734- Night



- 24 Bombato 2x30  
 16714- Matt White  
 16715- Bright White  
 16716- Taupe  
 16717- Caramel  
 16718- Smoke  
 16719- Charcoal  
 16720- Night



- 32 Racc. Est. Bombato 2x2  
 16735- Matt White  
 16736- Bright White  
 16737- Taupe  
 16738- Caramel  
 16739- Smoke  
 16740- Charcoal  
 16741- Night



- 34 Quarter Round 1,2x30  
 16721- Matt White  
 16722- Bright White  
 16723- Taupe  
 16724- Caramel  
 16725- Smoke  
 16726- Charcoal  
 16727- Night

### IMBALLI / Packaging / Emballages / Verpackungen / Упаковка

	Mq Box	Pcs Box	Kg Box	Mq Pallet	Box Pallet	Kg Pallet		Mq Box	Pcs Box	Kg Box	Mq Pallet	Box Pallet	Kg Pallet
Fondo 7,5x30 - 3"x12"	0,45	20	6,81	32,4	72	490,32							
Quarter Round 1,2x30 - 0,5"x12"		20	0,80										
Zoccolo 15x30 - 6"x12"		10	7,45										
Racc. Est. Zoccolo 15x3 - 6"x1"		sfuso											
London 5x30 - 2"x12"		24	8,23										
Racc. Est. London 5x2 - 2"x1"		sfuso											
Bombato 2x30 - 1"x12"		48	6,82										
Racc. Est. Bombato 2x2 - 1"x1"		sfuso											



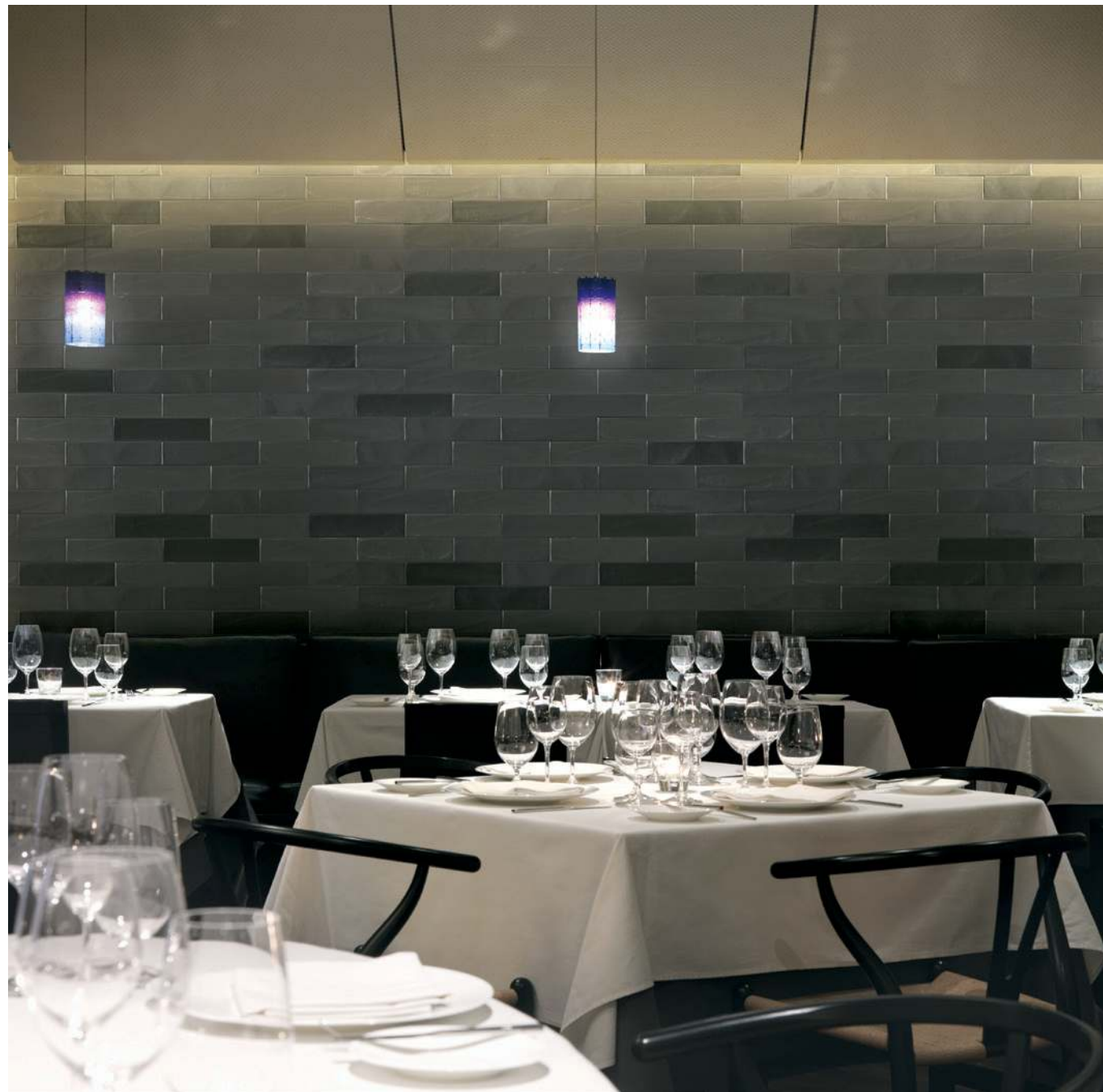

SMALL SIZE /

# HAMPTONS



Material. White body double-firing  
 Size. 7,5x30  
 Finish. Matt  
 Application. Inside / Wall

UNI EN ISO 14411 BIII A. L GL



## MATT WHITE



97 167000 Matt White 7,5x30

## MATT BONE



97 167008 Matt Bone 7,5x30

## MATT CARAMEL



97 167010 Matt Caramel 7,5x30

## MATT TAUPE



97 167009 Matt Taupe 7,5x30

## MATT SMOKE



97 167011 Matt Smoke 7,5x30

## MATT CHARCOAL

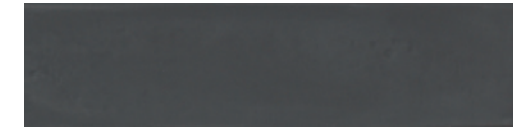

97 167012 Matt Charcoal 7,5x30

## MATT NIGHT



97 167013 Matt Night 7,5x30

### PEZZI SPECIALI / Special pieces / Pièces spéciales / Sonderstücke / Специальные изделия

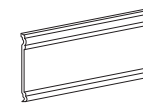

54 Zoccolo 15x30  
 16700- Matt White  
 16768- Matt Bone  
 16769- Matt Taupe  
 16770- Matt Caramel  
 16771- Matt Smoke  
 16772- Matt Charcoal  
 16773- Matt Night



46 Racc. Est. Zoccolo 15x3  
 16742- Matt White  
 16786- Matt Bone  
 16787- Matt Taupe  
 16788- Matt Caramel  
 16789- Matt Smoke  
 16790- Matt Charcoal  
 16791- Matt Night



36 London 5x30  
 16707- Matt White  
 16756- Matt Bone  
 16757- Matt Taupe  
 16758- Matt Caramel  
 16759- Matt Smoke  
 16760- Matt Charcoal  
 16761- Matt Night



32 Racc. Est. London 5x2  
 16728- Matt White  
 16774- Matt Bone  
 16775- Matt Taupe  
 16776- Matt Caramel  
 16777- Matt Smoke  
 16778- Matt Charcoal  
 16779- Matt Night



24 Bombato 2x30  
 16714- Matt White  
 16762- Matt Bone  
 16763- Matt Taupe  
 16764- Matt Caramel  
 16765- Matt Smoke  
 16766- Matt Charcoal  
 16767- Matt Night



32 Racc. Est. Bombato 2x2  
 16735- Matt White  
 16780- Matt Bone  
 16781- Matt Taupe  
 16782- Matt Caramel  
 16783- Matt Smoke  
 16784- Matt Charcoal  
 16785- Matt Night



34 Quarter Round 1,2x30  
 16721- Matt White  
 16750- Matt Bone  
 16751- Matt Taupe  
 16752- Matt Caramel  
 16753- Matt Smoke  
 16754- Matt Charcoal  
 16755- Matt Night

### IMBALLI / Packaging / Emballages / Verpackungen / Упаковка

	Mq Box	Pcs Box	Kg Box	Mq Pallet	Box Pallet	Kg Pallet	Mq Box	Pcs Box	Kg Box	Mq Pallet	Box Pallet	Kg Pallet
Fondo 7,5x30 - 3"x12"	0,45	20	6,81	32,4	72	490,32						
Quarter Round 1,2x30 - 0,5"x12"		20	0,80									
Zoccolo 15x30 - 6"x12"		10	7,45									
Racc. Est. Zoccolo 15x3 - 6"x1"		sfuso										
London 5x30 - 2"x12"		24	8,23									
Racc. Est. London 5x2 - 2"x0,5"		sfuso										
Bombato 2x30 - 0,5"x12"		48	6,82									
Racc. Est. Bombato 2x2 - 0,5"x0,5"		sfuso										



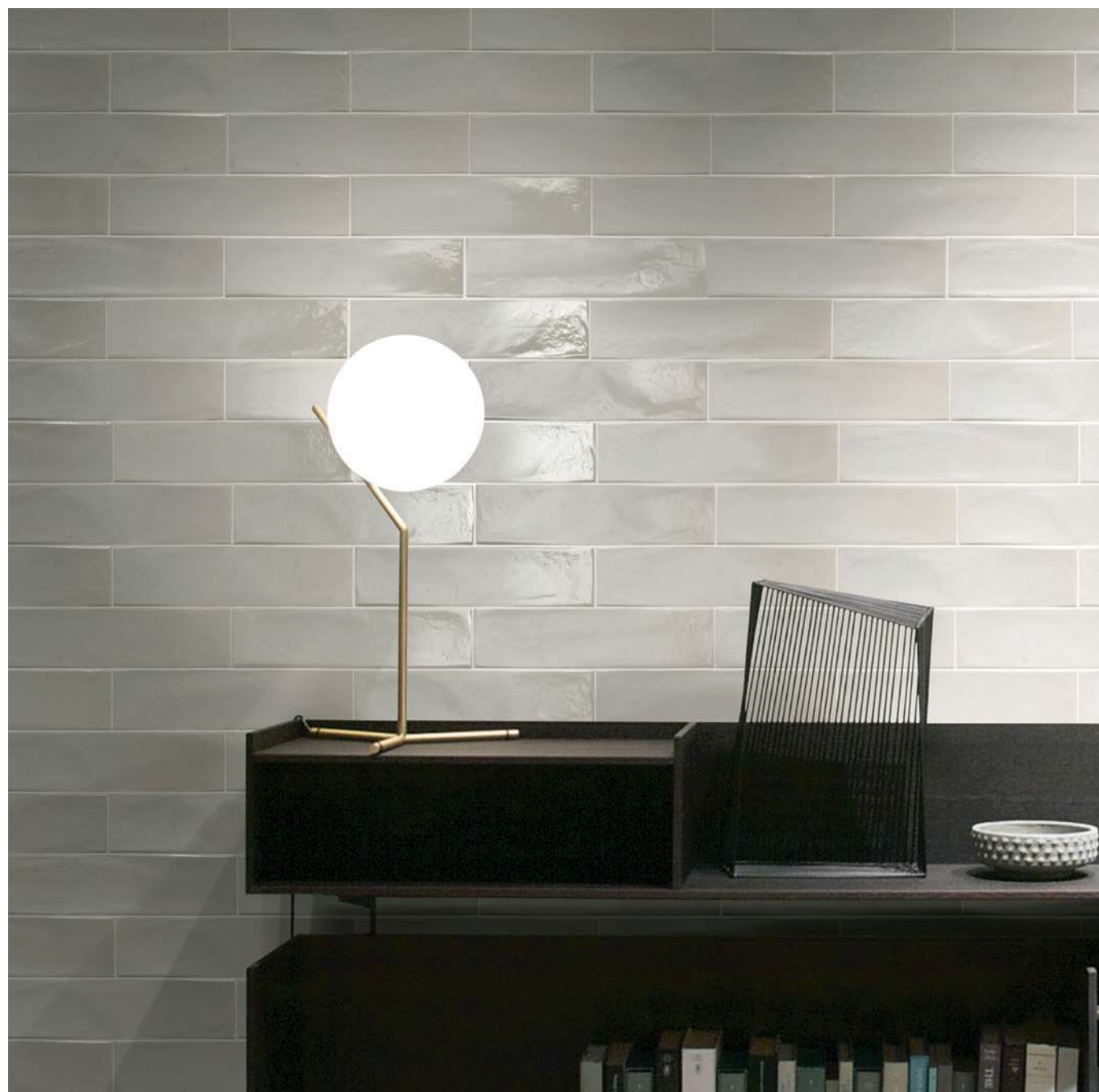

SMALL SIZE /

# ALLURE



Cotton



Silk



Velvet

Material. Glazed porcelain  
 Size. 7,5x30  
 Finish. Glossy + Matt  
 Application. Inside - Outside / Wall

UNI EN ISO 14411 BIa A. G GL



## COTTON



95 154200 Cotton 7,5x30

## SILK



95 154201 Silk 7,5x30

## VELVET

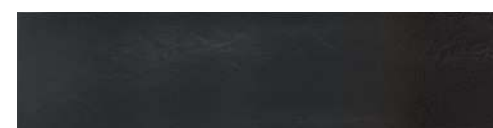

95 154202 Velvet 7,5x30

## PEZZI SPECIALI / Special pieces / Pièces spéciales / Sonderstücke / Специальные изделия



34 Quarter Round 1,2x30  
 15440- Cotton  
 15441- Silk  
 15442- Velvet

## IMBALLI / Packaging / Emballages / Verpackungen / Упаковка

	Mq Box	Pcs Box	Kg Box	Mq Pallet	Box Pallet	Kg Pallet	Mq Box	Pcs Box	Kg Box	Mq Pallet	Box Pallet	Kg Pallet
Fondo 7,5x30 - 3"x12"	0,45	20	9,40	32,40	72	676,80						
Quarter Round 1,2x30 - 0,5"x12"		20	1,10									



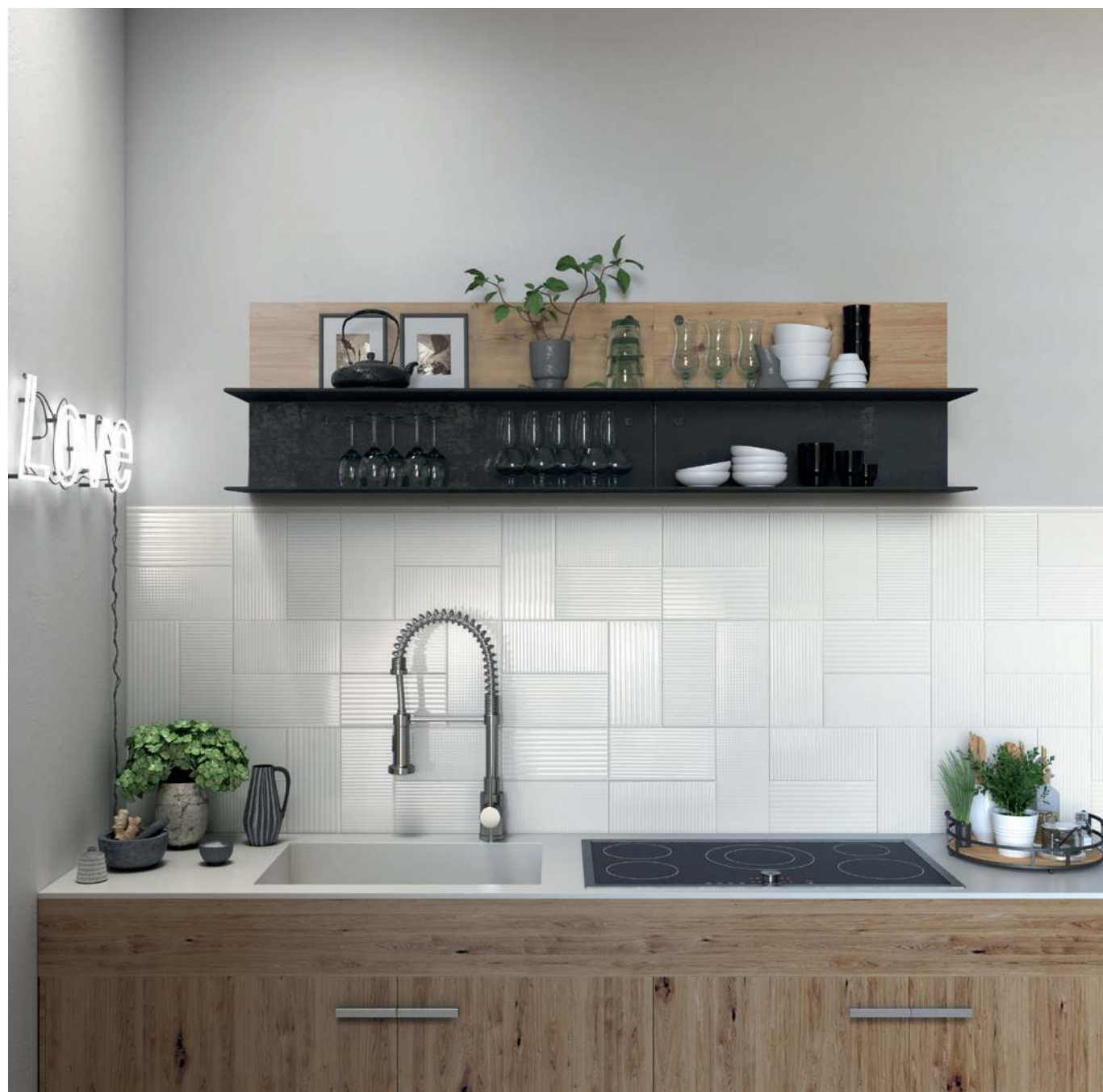

SMALL SIZE /

# SKETCHES



Bright White



Charcoal

Material. White body double-firing  
 Size. 10x20  
 Finish. Glossy  
 Application. Inside / Wall

UNI EN ISO 14411 BIII A. L GL



Bright White



Charcoal

## BRIGHT WHITE



97 150001 Hor 1 Bright White 10x20



97 150003 Hor 2 Bright White 10x20



97 150002 Vert Bright White 10x20



97 150004 Dots Bright White 10x20

## CHARCOAL

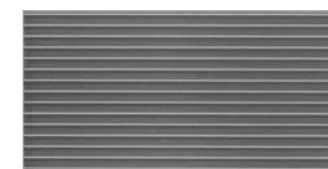

97 150005 Hor 1 Charcoal 10x20

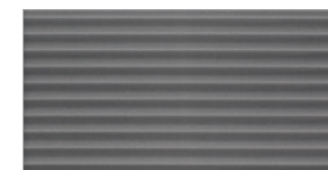

97 150007 Hor 2 Charcoal 10x20



97 150006 Vert Charcoal 10x20



97 150008 Dots Charcoal 10x20

## PEZZI SPECIALI / Special pieces / Pièces spéciales / Sonderstücke / Специальные изделия



28 Quarter Round 1,2x20  
 15001- Bright White  
 15002- Charcoal

## IMBALLI / Packaging / Emballages / Verpackungen / Упаковка

	Mq Box	Pcs Box	Kg Box	Mq Pallet	Box Pallet	Kg Pallet		Mq Box	Pcs Box	Kg Box	Mq Pallet	Box Pallet	Kg Pallet
Fondo 10x20 - 4"x8"	0,76	38	13,20	45,60	60	792,00							
Quarter Round 1,2x20 - 0,5"x8"									60	1,20			





SMALL SIZE /

# CHELSEA



Material. White body double-firing  
 Sizes. 15x45 - 15x15  
 Finish. Glossy  
 Application. Inside / Wall

UNI EN ISO 14411 BIII A. L GL



## PURE WHITE



91 305205 Pure White 15x45



77 305005 Pure White 15x15

## SMOKE



91 305365 Smoke 15x45



77 305315 Smoke 15x15

## CHARCOAL



91 305375 Charcoal 15x45



77 305325 Charcoal 15x15

## CARAMEL

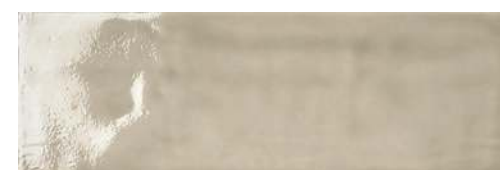

91 305355 Caramel 15x45



77 305305 Caramel 15x15

## TAUPE



91 305345 Taupe 15x45



77 305300 Taupe 15x15

## CHOCO



91 305385 Choco 15x45



77 305335 Choco 15x15

## DECORI / Decors / Decors / Dekore / Декоры



34 305M0- Dec. Circus Pure White 15x15

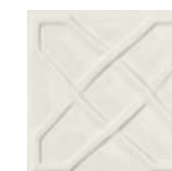

34 305N0- Dec. Square Pure White 15x15



34 305M3- Dec. Circus Smoke 15x15



34 305N3- Dec. Square Smoke 15x15



34 305M4- Dec. Circus Charcoal 15x15



34 305N4- Dec. Square Charcoal 15x15



34 305M2- Dec. Circus Caramel 15x15



34 305N2- Dec. Square Caramel 15x15



34 305M1- Dec. Circus Taupe 15x15



34 305N1- Dec. Square Taupe 15x15



34 305M5- Dec. Circus Choco 15x15



34 305N5- Dec. Square Choco 15x15



PEZZI SPECIALI / Special pieces / Pièces spéciales / Sonderstücke / Специальные изделия

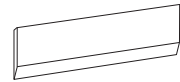

- 98 Listello Chiusura 9,9x45  
 305S0- Pure White  
 305S1- Taupe  
 305S2- Caramel  
 305S3- Smoke  
 305S4- Charcoal  
 305S5- Choco

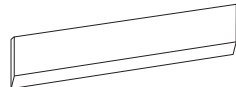

- 86 Listello Chiusura 9,9x60  
 305R0- Pure White  
 305R1- Taupe  
 305R2- Caramel  
 305R3- Smoke  
 305R4- Charcoal  
 305R5- Choco



- 38 Raccordo Esterno  
 Zocchetto e Listello 2,7x9,9  
 305K0- Pure White  
 305K1- Taupe  
 305K2- Caramel  
 305K3- Smoke  
 305K4- Charcoal  
 305K5- Choco

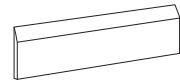

- 72 Zocchetto 9,9x45  
 305P0- Pure White  
 305P1- Taupe  
 305P2- Caramel  
 305P3- Smoke  
 305P4- Charcoal  
 305P5- Choco

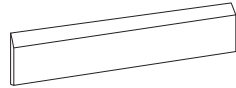

- 98 Zocchetto 9,9x60  
 305G0- Pure White  
 305G1- Taupe  
 305G2- Caramel  
 305G3- Smoke  
 305G4- Charcoal  
 305G5- Choco

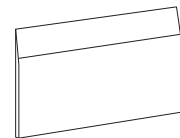

- 86 Battiscopa 19,9x45  
 30500- Pure White  
 30501- Taupe  
 30502- Caramel  
 30503- Smoke  
 30504- Charcoal  
 30505- Choco

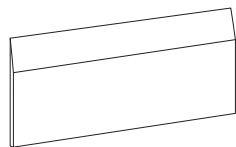

- 106 Battiscopa 19,9x60  
 305H0- Pure White  
 305H1- Taupe  
 305H2- Caramel  
 305H3- Smoke  
 305H4- Charcoal  
 305H5- Choco



- 38 Raccordo Esterno  
 Battiscopa 2,7x19,9  
 305L0- Pure White  
 305L1- Taupe  
 305L2- Caramel  
 305L3- Smoke  
 305L4- Charcoal  
 305L5- Choco



- 24 Raccordo Esterno 1,5x15 per Fondo  
 305D0- Pure White  
 305D1- Taupe  
 305D2- Caramel  
 305D3- Smoke  
 305D4- Charcoal  
 305D5- Choco



IMBALLI / Packaging / Emballages / Verpackungen / Упаковка

	Mq Box	Pcs Box	Kg Box	Mq Pallet	Box Pallet	Kg Pallet
Fondo 15x45 - 6"x18"	0,540	8	12,82	30,240	56	717,92
Fondo 15x15 - 6"x6"	0,495	22	11,40	42,075	85	969,00
Decoro 15x15 - 6"x6"		7	2,80			
Zocchet. e List. Chius. 9,9x60 - 4"x24"		4	6,00			
Zocchet. e List. Chius. 9,9x45 - 4"x18"		4	4,52			

	Mq Box	Pcs Box	Kg Box	Mq Pallet	Box Pallet	Kg Pallet
Racc. Est. Zocc. e List. 2,7x9,9 - 1"x4"			sfuso			
Battiscopa 19,9x60 - 8"x24"		4	12,00			
Battiscopa 19,9x45 - 8"x18"		4	9,00			
Racc. Esterno Battiscopa 2,7x19,9 - 1"x8"			sfuso			
Racc. per Fondo 1,5x15 - 0,5"x6"			sfuso			

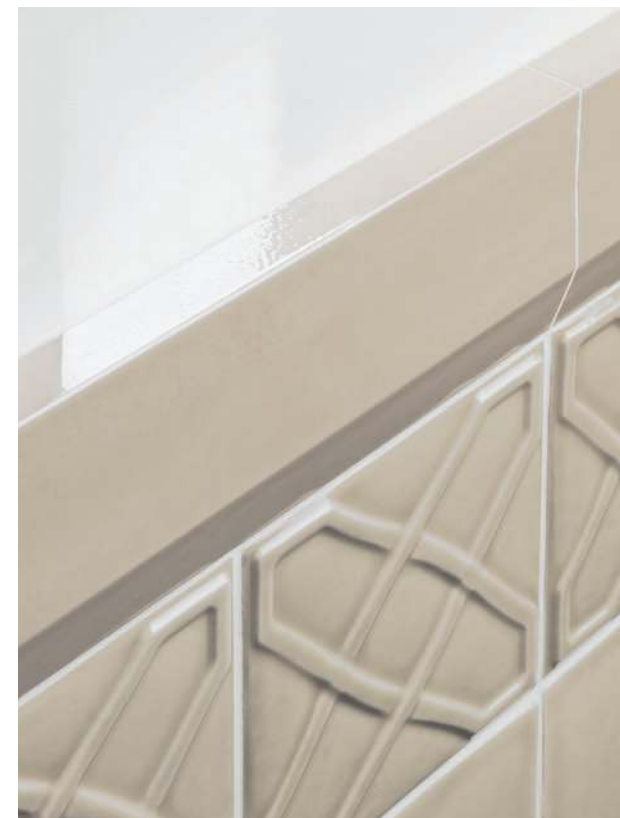





SMALL SIZE /

# THE WHARFS



Material. White body double-firing  
 Size. 26x30  
 Finish. Glossy  
 Application. Inside / Wall

UNI EN ISO 14411 BIII A. L GL

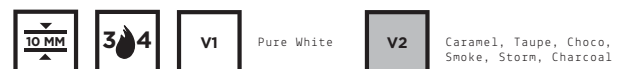

PURE WHITE



99 760090 Pure White 26x30

SMOKE



99 760093 Smoke 26x30

CARAMEL

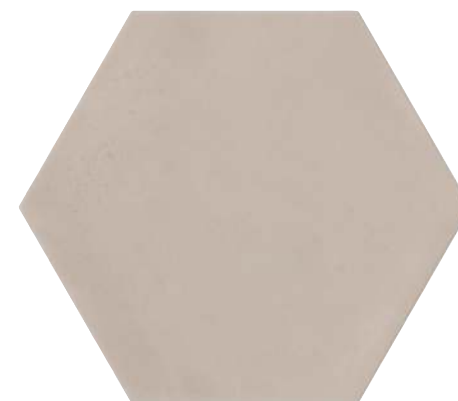

99 760092 Caramel 26x30

STORM

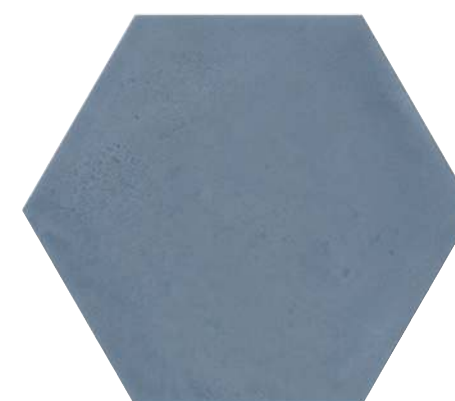

99 760096 Storm 26x30

TAUPE



99 760091 Taupe 26x30

CHARCOAL



99 760094 Charcoal 26x30

CHOCO



99 760095 Choco 26x30



DECORI / Decors / Decors / Dekore / Декоры

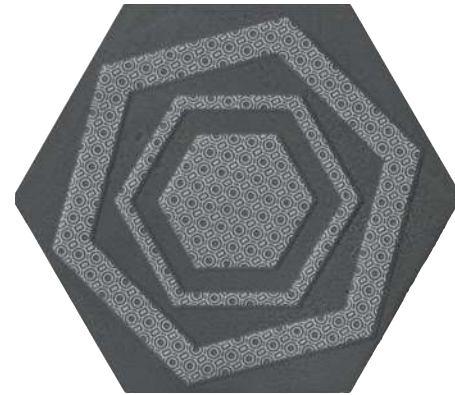
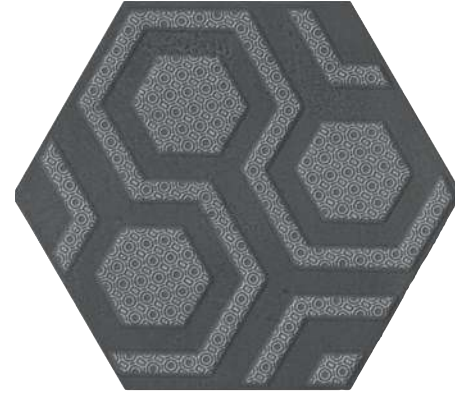
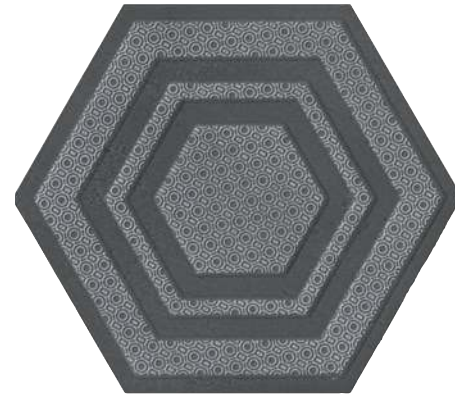

75 Dec. City Garden 26x30 (set 3 pcs)  
 76050- Pure White  
 76051- Taupe  
 76052- Caramel  
 76053- Smoke  
 76054- Charcoal  
 76055- Choco  
 76056- Storm

75 Dec. City Hall 26x30 (set 3 pcs)  
 76040- Pure White  
 76041- Taupe  
 76042- Caramel  
 76043- Smoke  
 76044- Charcoal  
 76045- Choco  
 76046- Storm

PEZZI SPECIALI / Special pieces / Pièces spéciales / Sonderstücke / Специальные изделия



72 Zocchetto 9,9x45  
 305P0- Pure White  
 305P1- Taupe  
 305P2- Caramel  
 305P3- Smoke  
 305P4- Charcoal  
 305P5- Choco  
 305P6- Storm



38 Raccordo Esterno  
 Zocchetto 2,7x9,9  
 305K0- Pure White  
 305K1- Taupe  
 305K2- Caramel  
 305K3- Smoke  
 305K4- Charcoal  
 305K5- Choco  
 305K6- Storm



24 Raccordo Esterno  
 1,5x15 per Fondo  
 305D0- Pure White  
 305J0- Taupe  
 305J1- Caramel  
 305J2- Smoke  
 305J3- Charcoal  
 305J4- Choco  
 305J5- Storm

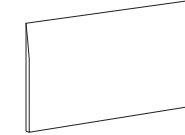

86 Battiscopa 19,9x45  
 30500- Pure White  
 30501- Taupe  
 30502- Caramel  
 30503- Smoke  
 30504- Charcoal  
 30505- Choco  
 30506- Storm



38 Raccordo Esterno  
 Battiscopa 2,7x19,9  
 305L0- Pure White  
 305L1- Taupe  
 305L2- Caramel  
 305L3- Smoke  
 305L4- Charcoal  
 305L5- Choco  
 305L6- Storm

IMBALLI / Packaging / Emballages / Verpackungen / Упаковка

	Mq Box	Pcs Box	Kg Box	Mq Pallet	Box Pallet	Kg Pallet
Fondo 26x30 - 10"x12"	0,47	8	10,02	21,62	46	460,92
Decoro Esagona 26x30 - 10"x12"		6(2cp)	7,52			
Zocchetto 9,9x45 - 4"x18"		4	4,52			
Racc. Est. per Zocchetto 2,7x9,9 - 1"x8"		sfuso				

	Mq Box	Pcs Box	Kg Box	Mq Pallet	Box Pallet	Kg Pallet
Battiscopa 19,9x45 - 8"x18"		4	9,00			
Racc. Est. Battiscopa 2,7x19,9 - 1"x8"		sfuso				
Racc. Esterno per Fondo 1,5x15 - 0,5"x6"		sfuso				





SMALL SIZE /

# THE TRADITIONAL STYLE



Material. White body double-firing  
 Sizes. 15x45 - 15x15 - 7,5x15  
 Finish. Glossy  
 Application. Inside / Wall

UNI EN ISO 14411 BIII A. L GL



## PURE WHITE



99 305205 Pure White 15x45



77 305005 Pure White 15x15



77 305105 Pure White 7,5x15



76 305A0- Girospicchio Pure White 15x15

## IVORY



101 305215 Ivory 15x45



81 305015 Ivory 15x15



81 305115 Ivory 7,5x15



76 305A1- Girospicchio Ivory 15x15

## HAY



101 305235 Hay 15x45



81 305035 Hay 15x15



81 305135 Hay 7,5x15



34 30521- Listello Turtles A+B Hay 7,5x15



34 30511- Listello Frog A+B Hay 7,5x15



76 305A3- Girospicchio Hay 15x15



34 30533- Listello Fregio Hay 7,5x15



34 30551- Listello Olive Hay 7,5x15



34 30571- Inserto Olive Hay 15x15



**GREY GREEN**



101 305265 Grey Green 15x45



81 305065 Grey Green 15x15



81 305165 Grey Green 7,5x15

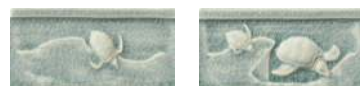

34 30524- Listello Turtles A+B Grey Green 7,5x15



34 30514- Listello Frog A+B Grey Green 7,5x15



76 305A6- Girospicchio Grey Green 15x15



34 30536- Listello Fregio Grey Green 7,5x15



34 30554- Listello Olive Grey Green 7,5x15



34 30574- Inserto Olive Grey Green 15x15

**BASALT**



101 305255 Basalt 15x45



81 305055 Basalt 15x15



81 305155 Basalt 7,5x15



34 30523- Listello Turtles A+B Basalt 7,5x15



34 30513- Listello Frog A+B Basalt 7,5x15



76 305A5- Girospicchio Basalt 15x15



34 30535- Listello Fregio Basalt 7,5x15



34 30553- Listello Olive Basalt 7,5x15



34 30573- Inserto Olive Basalt 15x15

**BLUE NAVY**

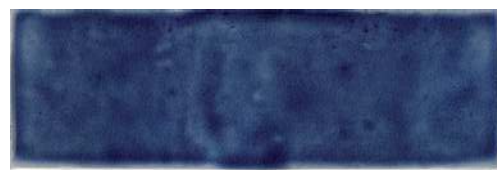

101 305275 Blue Navy 15x45



81 305075 Blue Navy 15x15



81 305175 Blue Navy 7,5x15

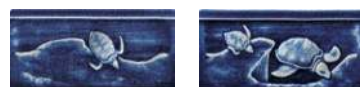

34 30525- Listello Turtles A+B Blue Navy 7,5x15



34 30515- Listello Frog A+B Blue Navy 7,5x15



76 305A7- Girospicchio Blue Navy 15x15



34 30537- Listello Fregio Blue Navy 7,5x15



34 30555- Listello Olive Blue Navy 7,5x15



34 30575- Inserto Olive Blue Navy 15x15

**EMERALD**



101 305295 Emerald 15x45

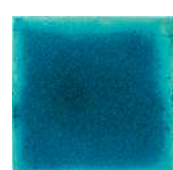

81 305095 Emerald 15x15



81 305195 Emerald 7,5x15

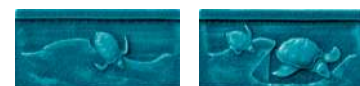

34 30527- Listello Turtles A+B Emerald 7,5x15



34 30517- Listello Frog A+B Emerald 7,5x15



76 305A9- Girospicchio Emerald 15x15



34 30539- Listello Fregio Emerald 7,5x15

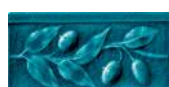

34 30557- Listello Olive Emerald 7,5x15



34 30577- Inserto Olive Emerald 15x15

**PEZZI SPECIALI** / Special pieces / Pièces spéciales / Sonderstücke / Специальные изделия

- 30 London 5x15
- 34 Racc. Est. London 5x3
- 24 Matita 2,5x15
- 24 Raccordo Matita 2,5x2,5
- 30580- Pure White
- 30581- Ivory
- 30583- Hay
- 30585- Basalt
- 30586- Grey Green
- 30587- Blue Navy
- 30589- Emerald
- 30590- Pure White
- 30591- Ivory
- 30593- Hay
- 30595- Basalt
- 30596- Grey Green
- 30597- Blue Navy
- 30599- Emerald
- 30500- Pure White
- 30501- Ivory
- 30503- Hay
- 30505- Basalt
- 30506- Grey Green
- 30507- Blue Navy
- 30509- Emerald
- 305F0- Pure White
- 305F1- Ivory
- 305F3- Hay
- 305F5- Basalt
- 305F6- Grey Green
- 305F7- Blue Navy
- 305F9- Emerald
- 24 Raccordo Esterno 1,5x15 per Fondo 15x15
- 305D0- Pure White
- 305D1- Ivory
- 305D3- Hay
- 305D5- Basalt
- 305D6- Grey Green
- 305D7- Blue Navy
- 305D9- Emerald
- 14 Raccordo Esterno 1,5x7,5 per Fondo 7,5x15
- 305E0- Pure White
- 305E1- Ivory
- 305E3- Hay
- 305E5- Basalt
- 305E6- Grey Green
- 305E7- Blue Navy
- 305E9- Emerald
- 14 Raccordo 1,5x7,5 per listelli 7,5x15
- 305C3- Hay
- 305C5- Basalt
- 305C6- Grey Green
- 305C7- Blue Navy
- 305C9- Emerald
- 64 Zoccolo 15x15
- 305B0- Pure White
- 305B1- Ivory
- 305B3- Hay
- 305B5- Basalt
- 305B6- Grey Green
- 305B7- Blue Navy
- 305B9- Emerald
- 50 Raccordo Interno Zoccolo 15x3
- 30540- Pure White
- 30541- Ivory
- 30543- Hay
- 30545- Basalt
- 30546- Grey Green
- 30547- Blue Navy
- 30549- Emerald
- 50 Raccordo Esterno Zoccolo 15x3
- 30560- Pure White
- 30561- Ivory
- 30563- Hay
- 30565- Basalt
- 30566- Grey Green
- 30567- Blue Navy
- 30569- Emerald

**IMBALLI** / Packaging / Emballages / Verpackungen / Упаковка

	Mq Box	Pcs Box	Kg Box	Mq Pallet	Box Pallet	Kg Pallet		Mq Box	Pcs Box	Kg Box	Mq Pallet	Box Pallet	Kg Pallet
Fondo 15x45 - 6"x18"	0,540	8	12,82	30,240	56	717,92	Racc. Esterno Zoccolo 15x3 - 6"x1"			sfuso			
Fondo 15x15 - 6"x6"	0,495	22	11,40	42,075	85	969,00	London 5x15 - 2"x6"		12	2,10			
Fondo 7,5x15 - 3"x6"	0,495	44	11,85	42,075	85	1007,25	Racc. Esterno London 5x3 - 2"x1"			sfuso			
Decoro 15x15 - 6"x6"		7	2,80				Matita 2,5x15 - 1"x6"		24	1,92			
Listello 7,5x15 - 3"x6"		14	3,50				Raccordo Matita 2,5x2,5 - 1"x1"			sfuso			
Girospicchio 15x15 - 6"x6"		4	1,60				Racc. per Fondo 15x15 1,5x15 - 0,5"x6"			sfuso			
Zoccolo 15x15 - 6"x6"		16	6,90				Racc. per Fondo 7,5x15 1,5x7,5 - 0,5x7,5"			sfuso			
Racc. Interno Zoccolo 15x3 - 6"x1"			sfuso				Racc. per Listello 7,5x15 1,5x7,5 - 0,5"x7,5"			sfuso			





SMALL SIZE /

# ANTIQUÉ



Material. Glazed porcelain  
 Size. 4,5x23  
 Finish. Matt  
 Application. Inside - Outside / Floor - Wall

UNI EN ISO 14411 B1a A. G GL



## WHITE



63 147007 White 4,5x23

## SILVER



63 147005 Silver 4,5x23

## BLUE



63 147008 Blue 4,5x23

## BLACK



63 147006 Black 4,5x23

## COTTON



63 147001 Cotton 4,5x23

## BISQUE



63 147003 Bisque 4,5x23

## MUD



63 147002 Mud 4,5x23

## AUTUMN



63 147004 Autumn 4,5x23

### PEZZI SPECIALI / Special pieces / Pièces spéciales / Sonderstücke / Специальные изделия



34 Quarter Round 1,2x23  
 14701- Cotton  
 14702- Mud

14703- Bisque  
 14704- Autumn

14705- Silver  
 14706- Black

14707- White  
 14708- Blue

### IMBALLI / Packaging / Emballages / Verpackungen / Упаковка

	Mq Box	Pcs Box	Kg Box	Mq Pallet	Box Pallet	Kg Pallet	Mq Box	Pcs Box	Kg Box	Mq Pallet	Box Pallet	Kg Pallet
Fondo 4,5x23 - 2"x9"	0,46	44	10,43	35,88	78	813,54						
Quarter Round 1,2x23 - 0,5"x9"							20		0,80			





SMALL SIZE /

# BRICKART

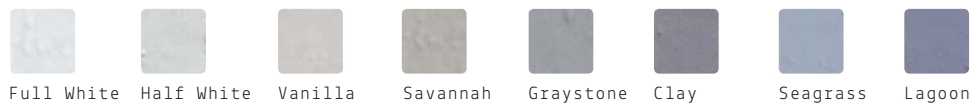

Material. Glazed porcelain  
 Size. 4,5x23  
 Finish. Glossy  
 Application. Inside - Outside / Floor - Wall

UNI EN ISO 14411 B1a A. G GL



## HALF WHITE



63 168011 Half White 4,5x23

## VANILLA



63 168012 Vanilla 4,5x23

## GRAYSTONE



63 168014 Graystone 4,5x23

## SEAGRASS



63 168016 Seagrass 4,5x23

## FULL WHITE



63 168010 Full White 4,5x23

## SAVANNAH

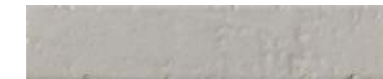

63 168013 Savannah 4,5x23

## CLAY



63 168015 Clay 4,5x23

## LAGOON



63 168017 Lagoon 4,5x23

## DECORI / Decors / Decors / Dekore / Декоры



45 16841- Decoro Heritage Beige 4,5x23 (Set 4 pcs)

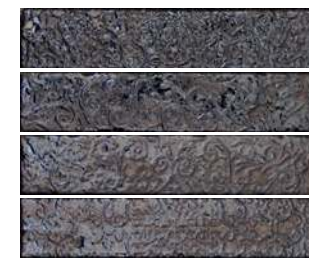

45 16831- Decoro Metal Antiq 4,5x23 (Set 4 pcs)



45 16842- Decoro Heritage Grey 4,5x23 (Set 4 pcs)

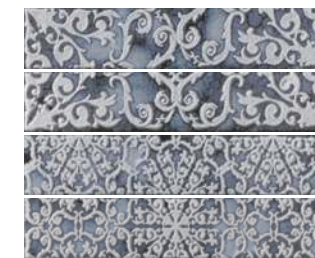

45 16843- Decoro Heritage Blue 4,5x23 (Set 4 pcs)

## PEZZI SPECIALI / Special pieces / Pièces spéciales / Sonderstücke / Специальные изделия



34 Quarter Round 1,2x23  
 16821- Full White  
 16822- Half White  
 16823- Vanilla  
 16824- Savannah  
 16825- Graystone  
 16826- Clay  
 16827- Seagrass  
 16828- Lagoon

## IMBALLI / Packaging / Emballages / Verpackungen / Упаковка

	Mq Box	Pcs Box	Kg Box	Mq Pallet	Box Pallet	Kg Pallet
Fondo 4,5x23 - 2"x9"	0,46	44	10,43	35,88	78	813,54
Decoro 4,5x23 - 2"x9"		8(2cp)	1,92			

	Mq Box	Pcs Box	Kg Box	Mq Pallet	Box Pallet	Kg Pallet
Quarter Round 1,2x23 - 0,5"x9"		20	0,80			





SMALL SIZE /

# CRAYONS



Material. White body double-firing  
 Size. 7,5x30  
 Finish. Matt - Glossy  
 Application. Inside / Wall

UNI EN ISO 14411 BIII A. L GL



## BRIGHT WHITE



71 167016 Bright White 7,5x30

## IVORY



71 167017 Ivory 7,5x30

## CARAMEL



71 167018 Caramel 7,5x30

## TAUPE



71 167019 Taupe 7,5x30

## MATT WHITE



71 167015 Matt White 7,5x30

## SMOKE



71 167021 Smoke 7,5x30

## STORM



71 167022 Storm 7,5x30

## CHARCOAL



71 167020 Charcoal 7,5x30

### PEZZI SPECIALI / Special pieces / Pièces spéciales / Sonderstücke / Специальные изделия

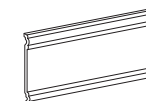

54 Zoccolo 15x30  
 16700- Matt White  
 16701- Bright White  
 16702- Taupe  
 16703- Caramel  
 16704- Smoke  
 16705- Charcoal  
 167A2- Ivory  
 167A7- Storm



46 Racc. Est. Zoccolo 15x3  
 16742- Matt White  
 16743- Bright White  
 16744- Taupe  
 16745- Caramel  
 16746- Smoke  
 16747- Charcoal  
 167A4- Ivory  
 167A9- Storm



36 London 5x30  
 16707- Matt White  
 16708- Bright White  
 16709- Taupe  
 16710- Caramel  
 16711- Smoke  
 16712- Charcoal  
 167A1- Ivory  
 167A6- Storm



32 Racc. Est. London 5x2  
 16728- Matt White  
 16729- Bright White  
 16730- Taupe  
 16731- Caramel  
 16732- Smoke  
 16733- Charcoal  
 167A3- Ivory  
 167A8- Storm



34 Quarter Round 1,2x30  
 16721- Matt White  
 16722- Bright White  
 16723- Taupe  
 16724- Caramel  
 16725- Smoke  
 16726- Charcoal  
 16799- Ivory  
 167A5- Storm

### IMBALLI / Packaging / Emballages / Verpackungen / Упаковка

	Mq Box	Pcs Box	Kg Box	Mq Pallet	Box Pallet	Kg Pallet		Mq Box	Pcs Box	Kg Box	Mq Pallet	Box Pallet	Kg Pallet
Fondo 7,5x30 - 3"x12"	0,394	20	5,97	28,368	72	429,84							
Zoccolo 15x30 - 6"x12"		10	7,45						sfuso				
Racc. Est. Zoccolo 15x3 - 6"x1"		sfuso								20	0,80		
London 5x30 - 2"x12"		24	8,23										
Racc. Est. London 5x2 - 2"x0,5"		sfuso											
Quarter Round 1,2x30 - 0,5"x12"		20	0,80										



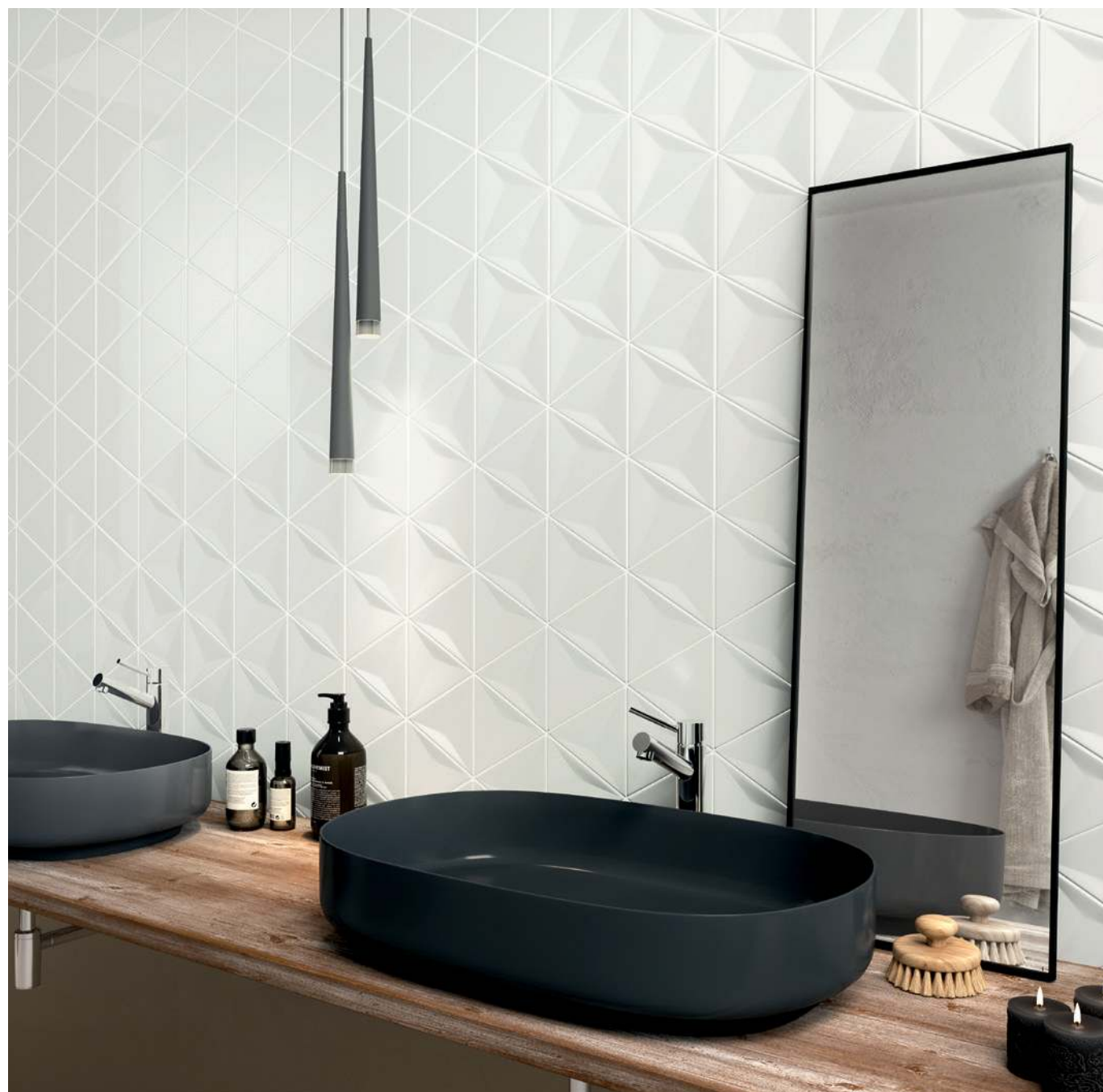

SMALL SIZE /

# DRESSCODE



Material. White body double-firing  
 Size. 14,8x12,9  
 Finish. Matt - Glossy  
 Application. Inside / Wall

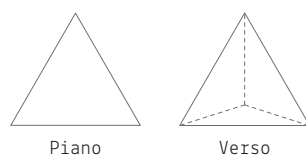

UNI EN ISO 14411 BIII A. L GL

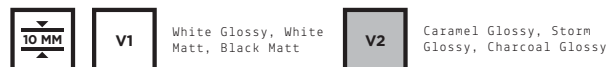

WHITE MATT



89 151000 Piano  
White Matt 14,8x12,9

BLACK MATT



89 151001 Piano  
Black Matt 14,8x12,9

WHITE MATT



89 151010 Verso  
White Matt 14,8x12,9

BLACK MATT



89 151011 Verso  
Black Matt 14,8x12,9

WHITE GLOSSY



89 151002 Piano  
White Glossy 14,8x12,9

CHARCOAL GLOSSY

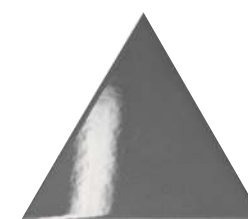

89 151004 Piano  
Charcoal Glossy 14,8x12,9

WHITE GLOSSY



89 151012 Verso  
White Glossy 14,8x12,9

CHARCOAL GLOSSY



89 151014 Verso  
Charcoal Glossy 14,8x12,9

STORM GLOSSY



89 151003 Piano  
Storm Glossy 14,8x12,9

CARAMEL GLOSSY



89 151005 Piano  
Caramel Glossy 14,8x12,9

STORM GLOSSY

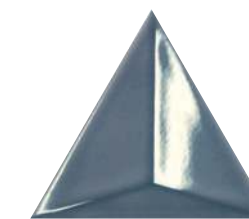

89 151013 Verso  
Storm Glossy 14,8x12,9

CARAMEL GLOSSY



89 151015 Verso  
Caramel Glossy 14,8x12,9

PEZZI SPECIALI / Special pieces / Pièces spéciales / Sonderstücke / Специальные изделия



24 Quarter Round 1,2x15,4  
 15100- White Matt  
 15101- Black Matt  
 15102- White Glossy  
 15103- Storm Glossy  
 15104- Charcoal Glossy  
 15105- Caramel Glossy

IMBALLI / Packaging / Emballages / Verpackungen / Упаковка

	Mq Box	Pcs Box	Kg Box	Mq Pallet	Box Pallet	Kg Pallet
Fondo 14,8x12,9 - 6"x5"	0,325	34	5,81	24,375	75	435,75

	Mq Box	Pcs Box	Kg Box	Mq Pallet	Box Pallet	Kg Pallet
Quarter Round 1,2x15,4 - 0,5"x6"		40	0,84			





SMALL SIZE /

# MAGNOLIA



Matt White    Bright White    Caramel    Charcoal    Smoke    Storm

Material.            White body double-firing  
 Size.                15,6x18  
 Finish.              Matt - Glossy  
 Application.        Inside / Wall

UNI EN ISO 14411 BIII A. L GL



Matt White, Bright White

Caramel, Charcoal, Smoke, Storm

MATT WHITE



75 157000 Esagona  
Matt White 15,6x18

BRIGHT WHITE



75 157001 Esagona  
Bright White 15,6x18

CARAMEL



75 157002 Esagona  
Caramel 15,6x18

CHARCOAL



75 157004 Esagona  
Charcoal 15,6x18

SMOKE



75 157003 Esagona  
Smoke 15,6x18

STORM



75 157005 Esagona  
Storm 15,6x18

PEZZI SPECIALI / Special pieces / Pièces spéciales / Sonderstücke / Специальные изделия



34 Quarter Round 1,2x30  
 16721- Matt White  
 16722- Bright White  
 16724- Caramel  
 16725- Smoke  
 16726- Charcoal  
 167A5- Storm

IMBALLI / Packaging / Emballages / Verpackungen / Упаковка

	Mq Box	Pcs Box	Kg Box	Mq Pallet	Box Pallet	Kg Pallet		Mq Box	Pcs Box	Kg Box	Mq Pallet	Box Pallet	Kg Pallet
Esagona 15,6x18 - 6°x7°	0,484	23	9,2	21,78	45	414							
Quarter Round 1,2x30 - 0,5°x12°								20	0,8				





SMALL SIZE /

# SKYLINE MATIERE



White Glossy Ivory Corda Fango Black

Material. Glazed porcelain  
 Size. 11x12,6 (Hexagon) - 5,8x23,8 (Brick)  
 Finish. Glossy - Matt  
 Application. Inside - Outside / Floor - Wall

UNI EN ISO 14411 BIa A. G GL



White Glossy Black Fango Corda Ivory Naturale Carton Azbre Naturale Carton Azbre

## HEXA-STYLE / FONDI

### WHITE GLOSSY



89 760013 Hexa-Style White Glossy 11x12,6

### IVORY



89 760010 Hexa-Style Ivory 11x12,6

### CORDA



89 760012 Hexa-Style Corda 11x12,6

### FANGO



89 760014 Hexa-Style Fango 11x12,6

### BLACK



89 760011 Hexa-Style Black 11x12,6



## HEXA-STYLE / FONDI 3D

### WHITE GLOSSY

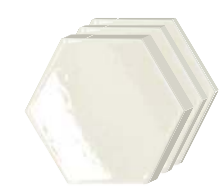

67 760063 3D Hexa-Style White Glossy 11x12,6

### IVORY

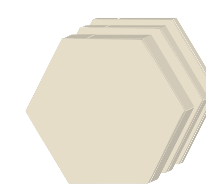

67 760060 3D Hexa-Style Ivory 11x12,6

### CORDA

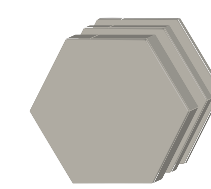

67 760062 3D Hexa-Style Corda 11x12,6

### FANGO

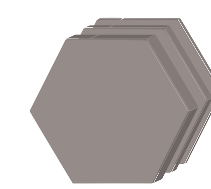

67 760064 3D Hexa-Style Fango 11x12,6

### BLACK

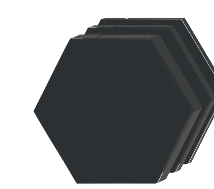

67 760061 3D Hexa-Style Black 11x12,6

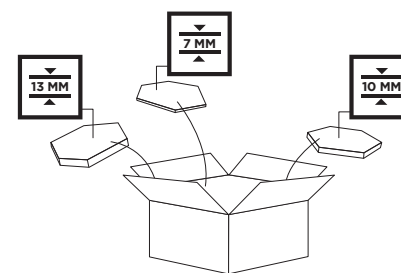

## MURETTO / FONDI 3D

### WHITE GLOSSY



89 760074 Muretto 3D White Glossy 5,8x23,8

### WHITE



89 760073 Muretto 3D White 5,8x23,8

### IVORY



89 760070 Muretto 3D Ivory 5,8x23,8

### CORDA



89 760072 Muretto 3D Corda 5,8x23,8

### FANGO



89 760075 Muretto 3D Fango 5,8x23,8

### BLACK



89 760071 Muretto 3D Black 5,8x23,8

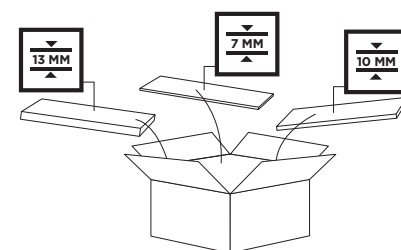

115 Muretto 3D 5,8x23,8 su rete 23,2x47,6

76070- Ivory 76073- White  
 76071- Black 76074- White Glossy  
 76072- Corda 76075- Fango



HEXA-STYLE / CARTON



WHITE GLOSSY



89 760019 Hexa-Style Carton White Glossy 11x12,6\*

IVORY



89 760016 Hexa-Style Carton Ivory 11x12,6\*

CORDA

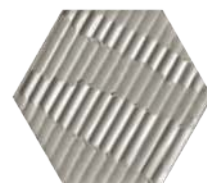

89 760018 Hexa-Style Carton Corda 11x12,6\*

FANGO

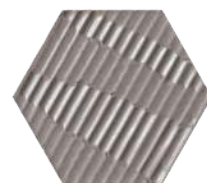

89 760020 Hexa-Style Carton Fango 11x12,6\*

BLACK

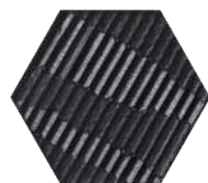

89 760017 Hexa-Style Carton Black 11x12,6\*

HEXA-STYLE / ARBRE



IVORY



89 760043 Hexa-Style Arbre Ivory 11x12,6\*\*

GREY

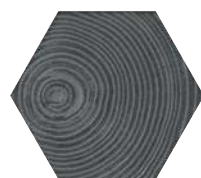

89 760044 Hexa-Style Arbre Grey 11x12,6\*\*

BLACK



89 760046 Hexa-Style Arbre Black 11x12,6\*\*



34 760031 Hexa-Style Arbre Ivory Lapp. 11x12,6\*\*



34 760032 Hexa-Style Arbre Grey Lapp. 11x12,6\*\*

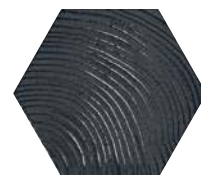

34 760033 Hexa-Style Arbre Black Lapp. 11x12,6\*\*

HEXA-STYLE / DECORI



34 760021 Hexa-Style Decoro Ivory Lapp. 11x12,6\*

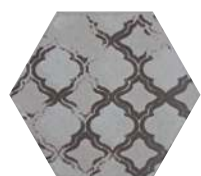

34 760023 Hexa-Style Decoro Corda Lapp. 11x12,6\*



34 760026 Hexa-Style Decoro Fango Lapp. 11x12,6\*



34 760022 Hexa-Style Decoro Black Lapp. 11x12,6\*

MURETTO / CARTON



WHITE GLOSSY

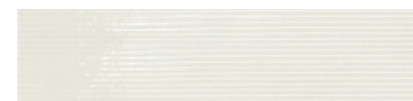

89 760083 Muretto Carton White Glossy 5,8x23,8

WHITE



89 760089 Muretto Carton White 5,8x23,8

IVORY



89 760080 Muretto Carton Ivory 5,8x23,8

CORDA



89 760082 Muretto Carton Corda 5,8x23,8

FANGO



89 760084 Muretto Carton Fango 5,8x23,8

BLACK



89 760081 Muretto Carton Black 5,8x23,8

MURETTO / ARBRE



89 760085 Muretto Arbre Ivory 5,8x23,8

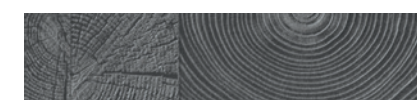

89 760086 Muretto Arbre Grey 5,8x23,8



89 760087 Muretto Arbre Black 5,8x23,8

MURETTO / BATIK



89 760088 Muretto Batik Moka 5,8x23,8

\* Random mix 3 pcs  
\*\* Random mix 4 pcs

IMBALLI / Packaging / Emballages / Verpackungen / Упаковка

	Mq Box	Pcs Box	Kg Box	Mq Pallet	Box Pallet	Kg Pallet	Mq Box	Pcs Box	Kg Box	Mq Pallet	Box Pallet	Kg Pallet	
Muretto 3D 5,8x23,8 - 2,3"x9"	0,588	42	12,60	28,812	49	617,4	Hexa-Style 11x12,6 - 4"x5"	0,457	44	9,50	21,936	48	456,0
Muretto Carton/Arbre/Batik 5,8x23,8 - 2,3"x9"	0,588	42	12,60	28,812	49	617,4	Hexa-Style Carton/Arbre 11x12,6 - 4"x5"	0,457	44	9,50	21,936	48	456,0
Muretto 3D su rete 23,2x47,6 - 9"x18"	0,442	4	9,60				Hexa-Style Arbre/Dec. Lapp. 11x12,6 - 4"x5"		12	2,60			
Hexa-Style 3D 11x12,6 - 4"x5"	0,457	44	9,50	21,936	48	456,0							





SMALL SIZE /

# TRACES



Material. Glazed porcelain  
 Size. 7x28  
 Finish. Matt  
 Application. Inside - Outside / Floor - Wall

UNI EN ISO 14411 BIa A. G GL

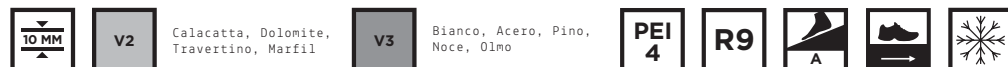

Calacatta, Dolomite, Travertino, Marfil

Bianco, Acero, Pino, Noce, Olmo

## BIANCO



63 148001 Bianco 7x28

## ACERO



63 148003 Acero 7x28

## PINO



63 148002 Pino 7x28

## NOCE



63 148004 Noce 7x28

## OLMO



63 148005 Olmo 7x28

## CALACATTA



63 148006 Calacatta 7x28

## DOLOMITE



63 148007 Dolomite 7x28

## TRAVERTINO



63 148009 Travertino 7x28

## MARFIL



63 148008 Marfil 7x28

### PEZZI SPECIALI / Special pieces / Pièces spéciales / Sonderstücke / Специальные изделия



34 Quarter Round 1,2x28  
 14801- Bianco  
 14802- Pino  
 14803- Acero  
 14804- Noce  
 14805- Olmo  
 14806- Calacatta  
 14807- Dolomite  
 14808- Marfil  
 14809- Travertino

### IMBALLI / Packaging / Emballages / Verpackungen / Упаковка

	Mq Box	Pcs Box	Kg Box	Mq Pallet	Box Pallet	Kg Pallet	Mq Box	Pcs Box	Kg Box	Mq Pallet	Box Pallet	Kg Pallet
Fondo 7x28 - 3"x12"	0,377	22	8,4	27,144	72	604,8						
Quarter Round 1,2x28 - 0,5"x12"							20	0,8				





# DECO- RATION

158 24x72

160 CROCOTILES

162 MATIERE

166 NEO POP /  
NEW BAROQUE

168 PARK AVENUE  
PLACE VENDOME  
REGENT STREET

174 31,9x96,3

176 BOUDOIR

178 SAMARCANDA

182 STEVE KAUFMAN

184 THE CLUB

186 THE FACTORY

190 VISIONNAIRE /  
DUNES

192 ERMITAGE

196 MUSIVA

202 NÀTTÛRA





DECORATION /

# 24 x 72



Material. Glazed porcelain rectified  
 Size. 24x72  
 Finish. Glossy - Matt  
 Application. Inside - Outside / Floor - Wall

UNI EN ISO 14411 BIa A. G GL



## FONDI 24x72

### WHITE GLOSSY



77 760001 White Glossy 24x72

### WHITE

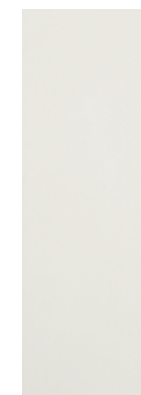

77 760705 White 24x72

### MIST



77 760205 Mist 24x72

### PEARL



77 760305 Pearl 24x72

### IVORY

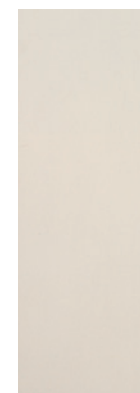

77 760005 Ivory 24x72

### CORDA



77 760000 Corda 24x72

### FANGO



77 760002 Fango 24x72

### MOKA



77 760105 Moka 24x72

### BLACK



77 760605 Black 24x72

## FONDI 24x24

### WHITE



81 770705 White 24x24

### IVORY

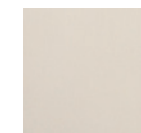

81 770005 Ivory 24x24

### CORDA



81 770000 Corda 24x24

### PEARL



81 770305 Pearl 24x24

### BLACK

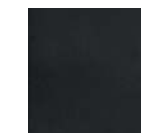

81 770605 Black 24x24

### IMBALLI / Packaging / Emballages / Verpackungen / Упаковка

	Mq Box	Pcs Box	Kg Box	Mq Pallet	Box Pallet	Kg Pallet		Mq Box	Pcs Box	Kg Box	Mq Pallet	Box Pallet	Kg Pallet
Fondo 24x72 - 9"x28"	1,040	6	21,60	33,28	32	692,0							
Fondo 24x24 - 9"x9"								0,576	10	11,90			





GREY



96 760125 Croclassic Grey 24x72

TORTORA



96 760135 Croclassic Tortora 24x72

AMARANTH



96 760155 Croclassic Amaranth 24x72

BROWN



96 760145 Croclassic Brown 24x72

DARK



96 760115 Croclassic Dark 24x72

WHITE



80 760045 Crocojoy White 24x72

LILLA



80 760015 Crocojoy Lilla 24x72

GREEN

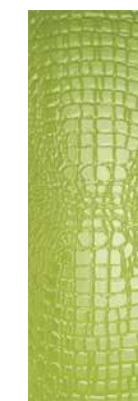

80 760025 Crocojoy Green 24x72

ORANGE



80 760035 Crocojoy Orange 24x72

BLUE

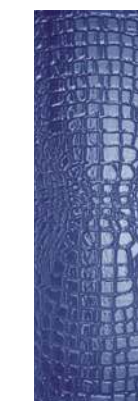

80 760055 Crocojoy Blue 24x72

DECORATION / 24x72

# CROCOTILES



Material. Glazed porcelain rectified  
 Size. 24x72  
 Finish. Glossy  
 Application. Inside / Wall

UNI EN ISO 14411 BIa A. G GL



IMBALLI / Packaging / Emballages / Verpackungen / Упаковка

	Mq Box	Pcs Box	Kg Box	Mq Pallet	Box Pallet	Kg Pallet
Decoro 24x72 - 9"x28"		4	15,60		18	280,8





DECORATION / 24x72

# MATIERE



White Glossy   Ivory   Corda   Fango   Black

Material.   Glazed porcelain rectified  
 Sizes.   24x72 - 11x12,6 (Hexagon)  
 Finish.   Glossy - Matt  
 Application.   Inside - Outside / Floor - Wall

UNI EN ISO 14411 BIa A. G GL



White Glossy  
Fango  
Black

Ivory  
Corda

Fondo

Carton

Fondo

Carton

## CARTON

### WHITE GLOSSY



77 760008 Carton  
White Glossy 24x72

### IVORY



77 760003 Carton  
Ivory 24x72

### CORDA



77 760007 Carton  
Corda 24x72

### FANGO



77 760009 Carton  
Fango 24x72

### BLACK



77 760004 Carton  
Black 24x72

## ARBRE

### IVORY



77 760040 Arbre  
Ivory 24x72

### GREY



77 760041 Arbre  
Grey 24x72

### BLACK



77 760042 Arbre  
Black 24x72



86 760027 Decoro  
Arbre Ivory  
Lapp. 24x72



86 760028 Decoro  
Arbre Grey  
Lapp. 24x72



86 760029 Decoro  
Arbre Black  
Lapp. 24x72



HEXA-STYLE / FONDI

WHITE GLOSSY



89 760013 Hexa-Style White Glossy 11x12,6

IVORY

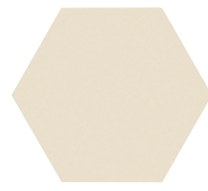

89 760010 Hexa-Style Ivory 11x12,6

CORDA

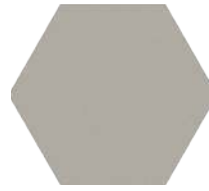

89 760012 Hexa-Style Corda 11x12,6

FANGO

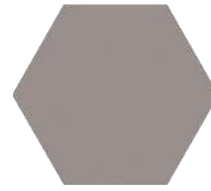

89 760014 Hexa-Style Fango 11x12,6

BLACK

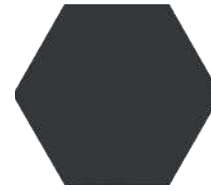

89 760011 Hexa-Style Black 11x12,6

HEXA-STYLE / DECORI



34 760021 Hexa-Style Decoro Ivory Lapp. 11x12,6\*

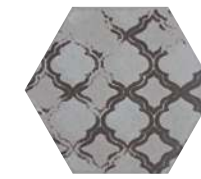

34 760023 Hexa-Style Decoro Corda Lapp. 11x12,6\*



34 760026 Hexa-Style Decoro Fango Lapp. 11x12,6\*



34 760022 Hexa-Style Decoro Black Lapp. 11x12,6\*

HEXA-STYLE / CARTON

WHITE GLOSSY



89 760019 Hexa-Style Carton White Glossy 11x12,6\*

IVORY



89 760016 Hexa-Style Carton Ivory 11x12,6\*

CORDA



89 760018 Hexa-Style Carton Corda 11x12,6\*

FANGO

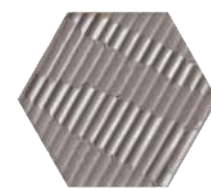

89 760020 Hexa-Style Carton Fango 11x12,6\*

BLACK



89 760017 Hexa-Style Carton Black 11x12,6\*

HEXA-STYLE / ARBRE

IVORY



89 760043 Hexa-Style Arbre Ivory 11x12,6\*\*

GREY

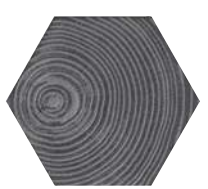

89 760044 Hexa-Style Arbre Grey 11x12,6\*\*

BLACK



89 760046 Hexa-Style Arbre Black 11x12,6\*\*



34 760031 Hexa-Style Arbre Ivory Lapp. 11x12,6\*\*



34 760032 Hexa-Style Arbre Grey Lapp. 11x12,6\*\*

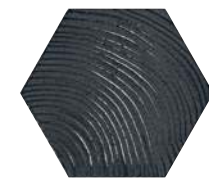

34 760033 Hexa-Style Arbre Black Lapp. 11x12,6\*\*

\* Random mix 3 pcs  
\*\* Random mix 4 pcs

PEZZI SPECIALI / Special pieces / Pièces spéciales / Sonderstücke / Специальные изделия



28 Coprispigolo 1,2x24  
76034- Ivory  
76035- Black  
76036- Corda  
76037- White Glossy  
76038- Fango

IMBALLI / Packaging / Emballages / Verpackungen / Упаковка

	Mq Box	Pcs Box	Kg Box	Mq Pallet	Box Pallet	Kg Pallet	Mq Box	Pcs Box	Kg Box	Mq Pallet	Box Pallet	Kg Pallet	
Fondo 24x72 - 9"x28"	1,040	6	21,60	33,280	32	692,0	Hexa-Style Carton/Arbre 11x12,6 - 4"x5"	0,457	44	9,50	21,936	48	456,0
Fondo Hexa-Style 11x12,6 - 4"x5"	0,457	44	9,50	21,936	48	456,0	Hexa-Style Arbre/Dec. Lapp. 11x12,6 - 4"x5"			12	2,60		
Decoro Arbre 24x72 - 9"x28"		4	15,60		18	280,8	Coprispigolo 1,2x24 - 0,5"x9"			6	0,19		





DECORATION / 24x72

# NEO POP NEW BAROQUE

Material. Glazed porcelain rectified  
 Size. 24x72  
 Application. Inside / Wall

UNI EN ISO 14411 BIa A. G GL



## NEO POP

### RED ON WHITE



84 767035  
Les Marguerites  
Red on White 24x72



84 767050  
Les Pois  
Red on White 24x72



84 767020  
Le Grand Pied de Poule  
Red on White 24x72

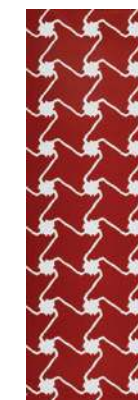

84 767005  
Le Petit Pied de Poule  
Red on White 24x72

### BLACK ON WHITE



84 767030  
Les Marguerites  
Black on White 24x72

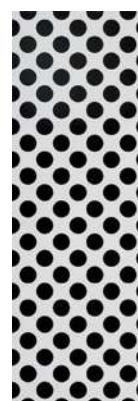

84 767045  
Les Pois  
Black on White 24x72



84 767015  
Le Grand Pied de Poule  
Black on White 24x72



84 767000  
Le Petit Pied de Poule  
Black on White 24x72

## NEW BAROQUE

### WHITE/BLACK



84 77006-  
Decoro Velvet A+B  
White/Black 24x72

### BLACK



84 77007-  
Decoro Velvet A+B  
Black 24x72

IMBALLI / Packaging / Emballages / Verpackungen / Упаковка

	Mq Box	Pcs Box	Kg Box	Mq Pallet	Box Pallet	Kg Pallet
Decoro 24x72 - 9°x28°		4	14,40		18	259,2





DECORATION / 24x72

# PARK AVENUE PLACE VENDOME REGENT STREET

Material. Glazed porcelain rectified  
 Size. 24x72  
 Finish. Polished - Natural  
 Application. Inside / Wall

UNI EN ISO 14411 BIa A. G GL



## WHITE



89 77146-  
Boiserie  
White 24x72

## IVORY



89 77101-  
Park Avenue  
Ivory 24x72

## CORDA



89 77120-  
Place Vendome  
Corda 24x72

## PEARL



89 77119-  
Place Vendome  
Pearl 24x72

## BLACK



89 77100-  
Park Avenue  
Black 24x72



96 77103-  
Park Avenue  
Gold su Ivory  
24x72



96 77122-  
Place Vendome  
Gold su Corda  
24x72



96 77121-  
Place Vendome  
Platinum su Pearl  
24x72



96 77102-  
Park Avenue  
Platinum su  
Black 24x72

## FONDI 24x24

### WHITE



81 770705  
White 24x24

### IVORY

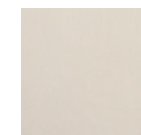

81 770005  
Ivory 24x24

### CORDA



81 770000  
Corda 24x24

### PEARL



81 770305  
Pearl 24x24

### BLACK



81 770605  
Black 24x24



PARK AVENUE



86 77105-  
Upper East Side  
White Polished 24x72



86 77108-  
Upper East Side  
White Natural 24x72



86 77104-  
Upper East Side  
Black Polished 24x72



86 77107-  
Madison Square  
Summer 24x72



86 77106-  
Madison Square  
Winter 24x72

PLACE VENDOME



86 77136-  
Roi Soleil  
Ivory 24x72



86 77134-  
Roi Soleil  
Corda 24x72



86 77135-  
Roi Soleil  
Pearl 24x72



86 77133-  
Roi Soleil  
Blu 24x72



86 77137-  
Roi Soleil  
Oro 24x72





REGENT STREET



86 77138- Decoro Regent Street Camel 24x72



96 77142- Decoro City Owl A Camel 24x72



96 77169- Decoro City Owl B Camel 24x72



96 77147- Decoro Flower A Camel 24x72



96 77151- Decoro Flower B Camel 24x72



86 77173- Decoro Soho White 24x72



86 77175- Decoro Soho Ivory 24x72



86 77140- Decoro Regent Street Ivory 24x72



96 77144- Decoro City Owl A Ivory 24x72



96 77171- Decoro City Owl B Ivory 24x72



96 77149- Decoro Flower A Ivory 24x72



96 77153- Decoro Flower B Ivory 24x72

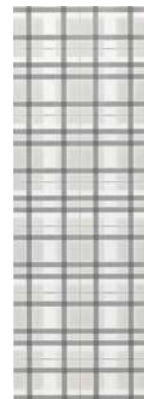

86 77139- Decoro Regent Street Pearl 24x72



96 77143- Decoro City Owl A Pearl 24x72



96 77170- Decoro City Owl B Pearl 24x72



96 77148- Decoro Flower A Pearl 24x72



96 77152- Decoro Flower B Pearl 24x72



86 77141- Decoro Regent Street Azzurro 24x72



96 77145- Decoro City Owl A Azzurro 24x72



96 77172- Decoro City Owl B Azzurro 24x72



96 77150- Decoro Flower A Azzurro 24x72



96 77154- Decoro Flower B Azzurro 24x72

PEZZI SPECIALI / Special pieces / Pièces spéciales / Sonderstücke / Специальные изделия

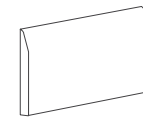

98 Baseboard 19,9x24  
**Park Avenue:**  
77113- Black  
77114- Ivory

**Place Vendome:**  
77125- Pearl  
77126- Corda

**Regent Street:**  
77163- Ivory  
77164- White



76 Racc. Est. Baseboard 2,7x19,9  
**Park Avenue:**  
77115- Black  
77116- Ivory

**Place Vendome:**  
77129- Pearl  
77130- Corda

**Regent Street:**  
77165- Ivory  
77166- White

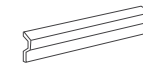

40 Liner 5,5x24  
**Park Avenue:**  
77109- Black  
77110- Ivory

**Place Vendome:**  
77123- Pearl  
77124- Corda

**Regent Street:**  
77155- Camel  
77156- Pearl  
77157- Ivory  
77158- Azzurro  
77174- Soho White  
77176- Soho Ivory



32 Racc. Est. Liner 1,2x5  
**Park Avenue:**  
77111- Black  
77112- Ivory

**Place Vendome:**  
77127- Pearl  
77128- Corda

**Regent Street:**  
77159- Camel  
77160- Pearl/Azzurro  
77161- Ivory  
77177- Soho White  
77178- Soho Ivory



28 Coprispigolo 1,2x24  
**Park Avenue:**  
77117- Black  
77118- Ivory

**Place Vendome:**  
77131- Pearl  
77132- Corda

**Regent Street:**  
77167- Ivory  
77168- White

IMBALLI / Packaging / Emballages / Verpackungen / Упаковка

	Mq Box	Pcs Box	Kg Box	Mq Pallet	Box Pallet	Kg Pallet		Mq Box	Pcs Box	Kg Box	Mq Pallet	Box Pallet	Kg Pallet
Fondo Boiserie 24x72 - 9"x28"	0,864	5	19,50	27,65	32	624,0	Raccordo Est. Liner 1,2x5 - 0,5"x2"		sfuso				
Fondo 24x24 - 9"x9"	0,576	10	11,90				Baseboard 19,9x24 - 8"x9"		12	12,00			
Decoro 24x72 - 9"x28"		4	15,60		18	280,8	Raccordo Est. Baseboard 2,7x19,9 - 1"x8"		sfuso				
Liner 5x24 - 2"x9"		12	3,50				Coprispigolo 1,2x24 - 0,5"x9"		6	0,19			





FONDI 31,9x96,3

BIANCO



101 240005 Bianco  
31,9x96,3

GRIGIO PERLA



101 240805 Grigio  
Perla 31,9x96,3

AVORIO



101 240305 Avorio  
31,9x96,3

SAVANA



101 240015 Savana  
31,9x96,3

LIMO

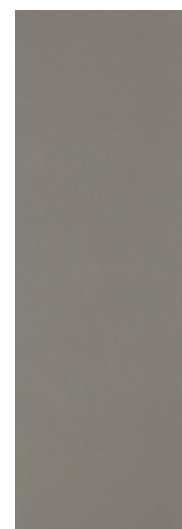

101 240905 Limo  
31,9x96,3

CACAO



101 240405 Cacao  
31,9x96,3

NERO



101 240205 Nero  
31,9x96,3

ROSSO



101 240105 Rosso  
31,9x96,3

DECORATION /

# 31,9 x 96,3

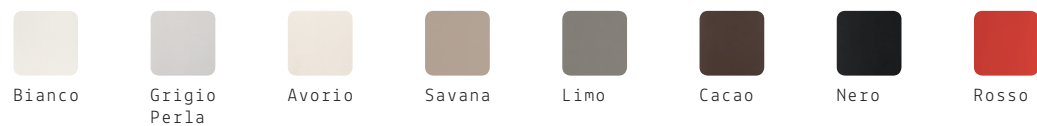

Material. Glazed porcelain rectified  
 Size. 31,9x96,3  
 Finish. Matt  
 Application. Inside - Outside / Floor - Wall

UNI EN ISO 14411 BIa A. G GL



IMBALLI / Packaging / Emballages / Verpackungen / Упаковка

	Mq Box	Pcs Box	Kg Box	Mq Pallet	Box Pallet	Kg Pallet
Fondo 31,9x96,3 - 12,5"x38"	1,23	4	28,00	29,52	24	672,0





DECORATION / 31,9x96,3

# BOUDOIR

Material. Glazed porcelain rectified  
 Size. 31,9x96,3  
 Application. Inside / Wall

UNI EN ISO 14411 BIa A. G GL



## ASSENZIO

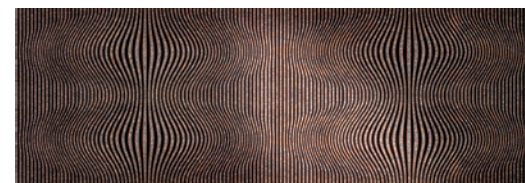

102 24050- Decoro Assenzio Oro 31,9x96,3 Lapp.

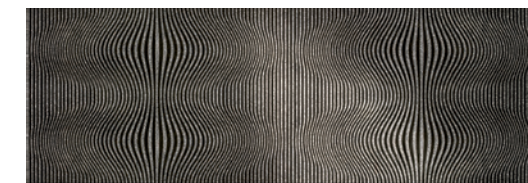

102 24045- Decoro Assenzio Argento 31,9x96,3 Lapp.

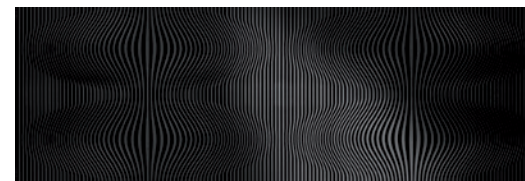

102 24065- Decoro Assenzio Nero 31,9x96,3 Lapp.



102 24060- Decoro Assenzio Bianco 31,9x96,3 Lapp.

## OPIUM



110 24040- Decoro Opium Nero/Oro su Bianco 31,9x96,3



110 24025- Decoro Opium Nero/Rosso su Oro 31,9x96,3



110 24030- Decoro Opium Blu/Oro su Nero 31,9x96,3



110 24035- Decoro Opium Rosso/Oro su Nero 31,9x96,3

## CHINOISE



102 24005- Decoro Chinoise Nero su Nero 31,9x96,3



102 24010- Decoro Chinoise Rosso su Nero 31,9x96,3



102 24015- Decoro Chinoise Nero su Bianco 31,9x96,3



102 24020- Decoro Chinoise Rosso su Bianco 31,9x96,3

### IMBALLI / Packaging / Emballages / Verpackungen / Упаковка

	Mq Box	Pcs Box	Kg Box	Mq Pallet	Box Pallet	Kg Pallet
Decoro 31,9x96,3 - 12,5"x38"		2	14,00		8	112,0





DECORATION / 31,9x96,3

# SAMARCANDA



Material.      Glazed porcelain rectified  
 Size.          31,9x96,3  
 Application.    Inside / Wall

UNI EN ISO 14411 BIa A. G GL



GREY



110 24085- Decoro Bukara  
Grey 31,9x96,3

BLUE



110 24084- Decoro Bukara  
Blue 31,9x96,3

IVORY



110 24083- Decoro Bukara  
Ivory 31,9x96,3

MOKA



110 24082- Decoro Bukara  
Moka 31,9x96,3



110 24073- Decoro Samarkanda  
Grey 31,9x96,3



110 24072- Decoro Samarkanda  
Blue 31,9x96,3



110 24071- Decoro Samarkanda  
Ivory 31,9x96,3



110 24070- Decoro Samarkanda  
Moka 31,9x96,3



110 24079- Decoro Kashgar  
Grey 31,9x96,3



110 24078- Decoro Kashgar  
Blue 31,9x96,3



110 24077- Decoro Kashgar  
Ivory 31,9x96,3



110 24076- Decoro Kashgar  
Moka 31,9x96,3



**GREY**



76 24091- Listello Xian Grey 11x31,9



96 24097- Zoccolo Kalan Grey 19,9x31,9

**BLUE**

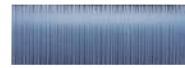

76 24090- Listello Xian Blue 11x31,9



96 24096- Zoccolo Kalan Blue 19,9x31,9

**IVORY**



76 24089- Listello Xian Ivory 11x31,9



96 24095- Zoccolo Kalan Ivory 19,9x31,9

**MOKA**



76 24088- Listello Xian Moka 11x31,9



96 24094- Zoccolo Kalan Moka 19,9x31,9



**PEZZI SPECIALI** / Special pieces / Pièces spéciales / Sonderstücke / Специальные изделия



76 Raccordo Esterno Listello Xian 3x11  
24100- Moka  
24101- Ivory  
24102- Blue  
24103- Grey



76 Raccordo Esterno Zoccolo Kalan 2,7x19,9  
24106- Moka  
24107- Ivory  
24108- Blue  
24109- Grey



34 Coprispigolo 1,2x31,9  
24112- Moka  
24113- Ivory  
24114- Blue  
24115- Grey

**IMBALLI** / Packaging / Emballages / Verpackungen / Упаковка

	Mq Box	Pcs Box	Kg Box	Mq Pallet	Box Pallet	Kg Pallet		Mq Box	Pcs Box	Kg Box	Mq Pallet	Box Pallet	Kg Pallet
Decoro 31,9x96,3 - 12,5"x38"		2	14,00		8	112,00							
Listello Xian 11x31,9 - 4"x12,5"		4	3,30										
Racc. Est. Listello 3x11 - 1,2"x4"		sfuso											
Zoccolo Kalan 19,9x31,9 - 8"x12,5"									4	5,50			
Racc. Est. Zoccolo 2,7x19,9 - 1"x8"		sfuso											
Coprispigolo 1,2x31,9 - 0,5"x12,5"									6	0,30			







DECORATION / 31,9x96,3

# STEVE KAUFMAN

Material. Glazed porcelain rectified  
 Size. 31,9x96,3  
 Application. Inside / Wall

UNI EN ISO 14411 BIa A. G GL



⑩ 24176- Marilyn (A) 31,9x96,3  
 24177- Marilyn (B) 31,9x96,3  
 24178- Marilyn (C) 31,9x96,3



⑩ 24179- Lips (A) 31,9x96,3  
 24180- Lips (B) 31,9x96,3  
 24181- Lips (C) 31,9x96,3



⑩ 24182- Lady Liberty (A) 31,9x96,3  
 24183- Lady Liberty (B) 31,9x96,3  
 24184- Lady Liberty (C) 31,9x96,3



△ 24187- Mozart 96,3x63,8



△ 24186- Central Park 63,8x96,3



△ 24185- Brooklyn Bridge 63,8x96,3

IMBALLI / Packaging / Emballages / Verpackungen / Упаковка

	Mq Box	Pcs Box	Kg Box	Mq Pallet	Box Pallet	Kg Pallet
Decoro 31,9x96,3 - 12,5"x38"		2	14,00		8	112,0
Decoro 96,3x63,8 - 38"x25"		2(1cp)	14,00		8	112,0

	Mq Box	Pcs Box	Kg Box	Mq Pallet	Box Pallet	Kg Pallet
Decoro 63,8x96,3 - 25"x38"		2(1cp)	14,00		8	112,0





DECORATION / 31,9x96,3

# THE CLUB

Material. Glazed porcelain rectified  
 Size. 31,9x96,3  
 Application. Inside / Wall

UNI EN ISO 14411 BIa A. G GL



102 24160- Yacht Club  
31,9x96,3



102 24156- Dec. Vela A  
31,9x96,3



102 24157- Dec. Vela B  
31,9x96,3



102 24158- Dec. Faro A  
31,9x96,3



102 24159- Dec. Faro B  
31,9x96,3



102 24170- Country Club  
31,9x96,3



102 24166- Dec. Golf A  
31,9x96,3



102 24167- Dec. Golf B  
31,9x96,3



102 24168- Dec. Polo A  
31,9x96,3



102 24169- Dec. Polo B  
31,9x96,3

PEZZI SPECIALI / Special pieces / Pièces spéciales / Sonderstücke / Специальные изделия

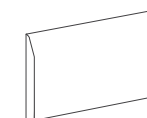

96 Zoccolo 19,9x31,9  
24162- Yacht Club  
24172- Country Club



76 Racc. Est. Zoccolo 2,7x19,9  
24164- Yacht Club  
24174- Country Club



54 London 5x31,9  
24161- Yacht Club  
24171- Country Club



54 Racc. Est. London 3x5  
24163- Yacht Club  
24173- Country Club



34 Coprispigo 1,2x31,9  
24165- Yacht Club  
24175- Country Club

IMBALLI / Packaging / Emballages / Verpackungen / Упаковка

	Mq Box	Pcs Box	Kg Box	Mq Pallet	Box Pallet	Kg Pallet		Mq Box	Pcs Box	Kg Box	Mq Pallet	Box Pallet	Kg Pallet
Decoro 31,9x96,3 - 12,5"x38"		2	14,00		8	112,00	Zoccolo 19,9x31,9 - 8"x12,5"		4	5,50			
London 5x31,9 - 2"x12,5"		24	7,30				Racc. Est. Zoccolo 2,7x19,9 - 1"x8"		sfuso				
Racc. Est. London 5x31,9 - 2"x12,5"							Coprispigo 1,2x31,9 - 0,5"x12,5"		6	0,30			



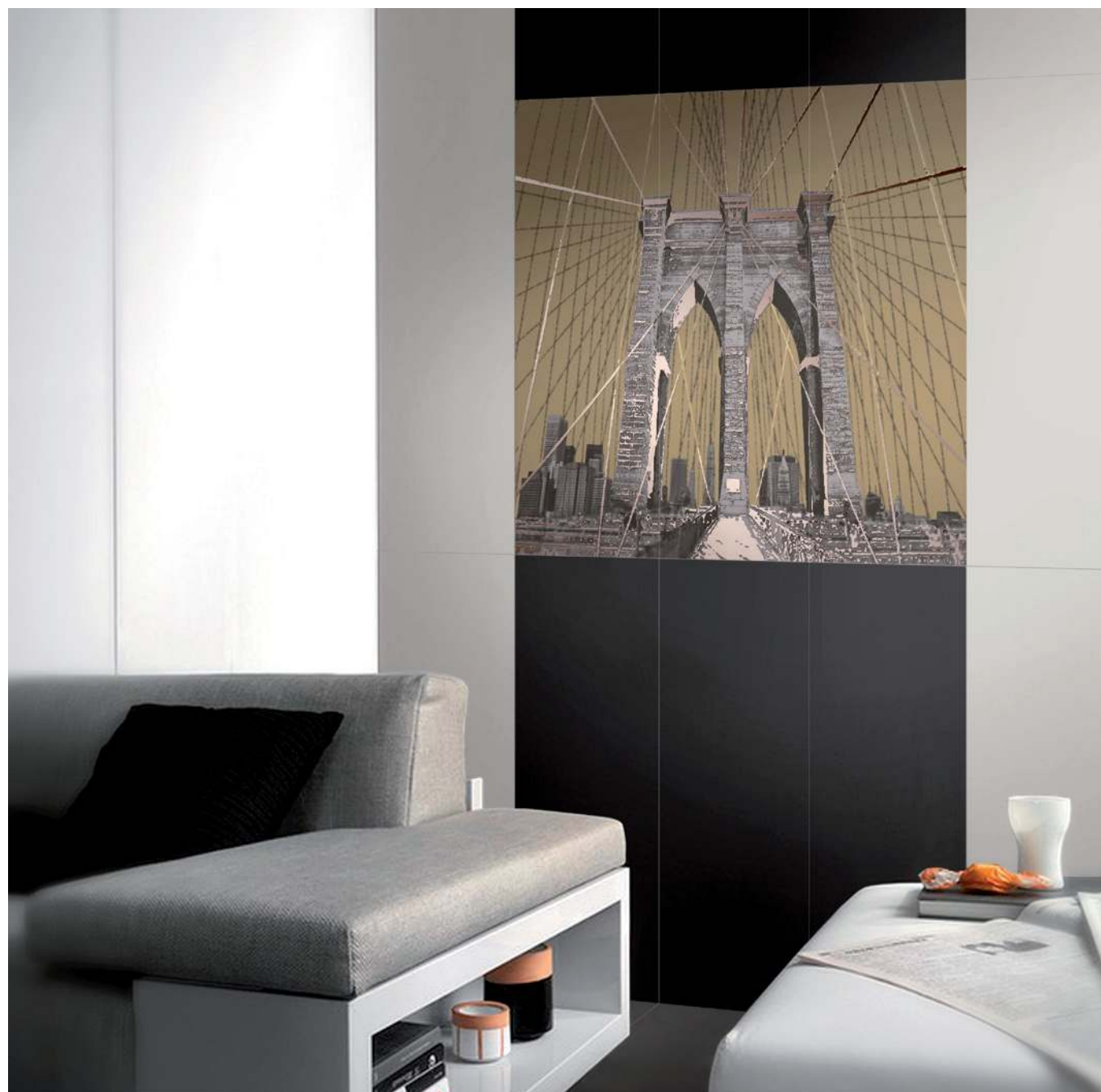

DECORATION / 31,9x96,3

# THE FACTORY

Material. Glazed porcelain rectified  
 Size. 31,9x96,3  
 Application. Inside / Wall

UNI EN ISO 14411 BIa A. G GL



24154- Red Bus Composizione  
 63,8x96,3 (2 pcs)

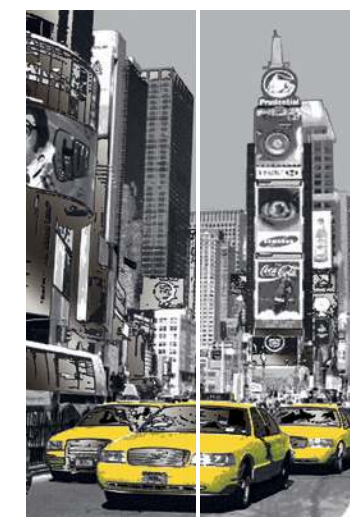

24155- Yellow Cab Composizione  
 63,8x96,3 (2 pcs)



24140- Venice Sunrise Composizione  
 95,7x96,3 (3 pcs)



24141- Venice Sunset Composizione  
 95,7x96,3 (3 pcs)

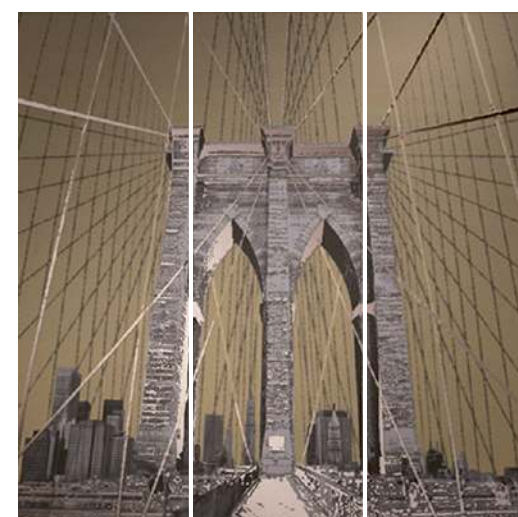

24142- Brooklyn Bridge Sunrise  
 Composizione 95,7x96,3 (3 pcs)

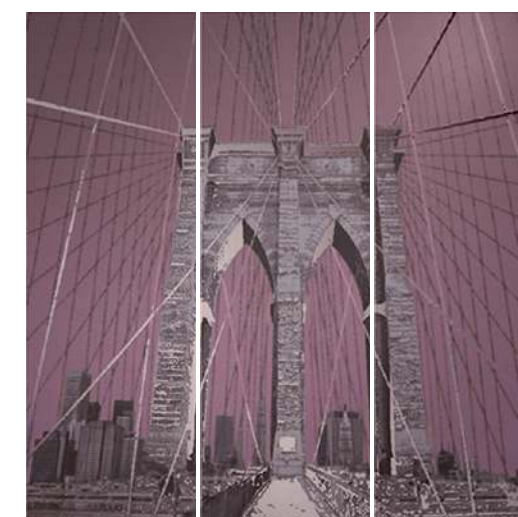

24143- Brooklyn Bridge Sunset  
 Composizione 95,7x96,3 (3 pcs)





102 24139- Libertango  
Gold 31,9x96,3



102 24138- Libertango  
Blue 31,9x96,3



102 24137- Jazz Cafè  
Gold 31,9x96,3



102 24136- Jazz Cafè  
Blue 31,9x96,3

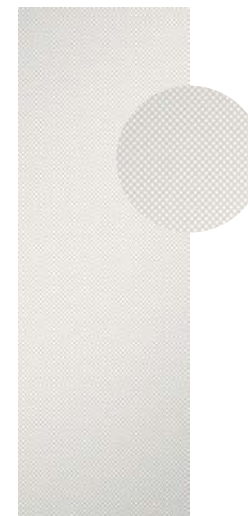

102 24128- Movie  
White 31,9x96,3



102 24130- Movie  
Ivory 31,9x96,3

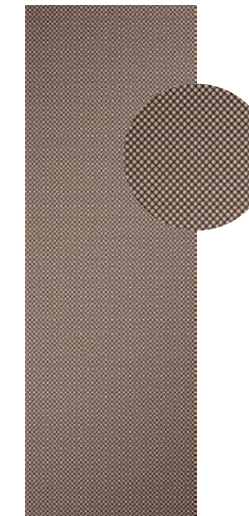

102 24131- Movie  
Moka 31,9x96,3

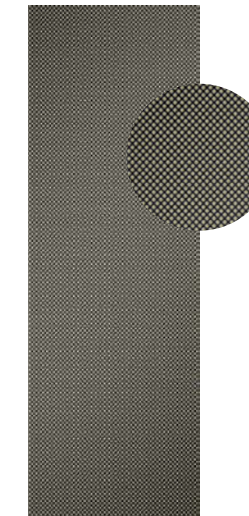

102 24129- Movie  
Black 31,9x96,3



102 24023- Kruger  
Moka 31,9x96,3



102 24022- Kruger  
Black 31,9x96,3



102 24026- Serengeti  
Moka 31,9x96,3



102 24024- Serengeti  
Black 31,9x96,3



102 24145- Sequel  
Moka 31,9x96,3



102 24144- Sequel  
Black 31,9x96,3



14059- Kit morsetti  
(4 pcs)



14058- Morsetto singolo  
per fissaggio a parete (1 pc)



14060- Kit di montaggio a  
parete per piastrelle 31,9x96,3

IMBALLI / Packaging / Emballages / Verpackungen / Упаковка

	Mq Box	Pcs Box	Kg Box	Mq Pallet	Box Pallet	Kg Pallet
Decoro 31,9x96,3 - 12,5"x38"		2	14,00		8	112,0
Composizione 63,8x96,3 - 25"x38"		2(1cp)	14,00			
Composizione 95,7x96,3 - 37"x38"		3(1cp)	21,00			

	Mq Box	Pcs Box	Kg Box	Mq Pallet	Box Pallet	Kg Pallet
Kit di montaggio		1cp				
Morsetto singolo		sfuso				
Kit 4 morsetti		4(1cp)				





VISIONNAIRE



102 240007 Decoro Indian Summer Bianco su Bianco 31,9x96,3



102 240207 Decoro Indian Summer Nero su Nero 31,9x96,3



102 240107 Decoro Indian Summer Metallizzato su Nero 31,9x96,3



DUNES



90 24012- Decoro Dunes Bianco 31,9x96,3

DECORATION / 31,9x96,3

# VISIONNAIRE / DUNES

Material. Glazed porcelain rectified  
 Size. 31,9x96,3  
 Application. Inside / Wall

UNI EN ISO 14411 BIa A. G GL



IMBALLI / Packaging / Emballages / Verpackungen / Упаковка

	Mq Box	Pcs Box	Kg Box	Mq Pallet	Box Pallet	Kg Pallet
Decoro 31,9x96,3 - 12,5"x38"		2	14,00		8	112,0





DECORATION /

# ERMITAGE



Material. White body double-firing  
 Sizes. 25,5x78 - 25,5x25,5  
 Finish. Glossy (Nero) - Matt (Avorio, Corda)  
 Application. Inside / Floor - Wall

UNI EN ISO 14411 BIII A. L GL



## AVORIO



81 110067  
Fondo Avorio  
25,5x78



101 110075 Ang. Bois. Avorio 25,5x78  
 101 110071 Boiserie Avorio 25,5x78

28 110022 Coprispigolo Avorio 1,2x25,5

40 110018 London Avorio 5x25,5

32 110020 Racc. Est. London Avorio 5x25,5



98 110079 Zoccolo Avorio 19,9x25,5



76 110083 Racc. Est. Zoccolo Avorio 2,7x19,9

## CORDA

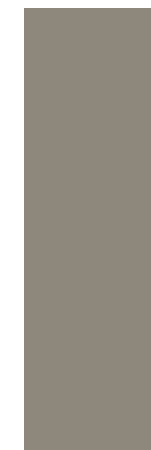

81 110068  
Fondo Corda  
25,5x78

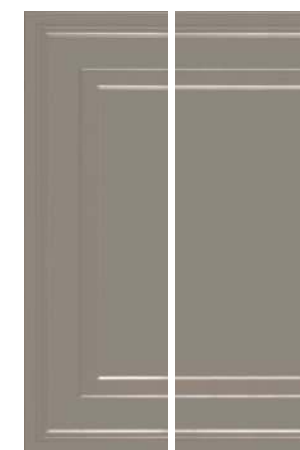

101 110076 Ang. Bois. Corda 25,5x78  
 101 110072 Boiserie Corda 25,5x78

28 110035 Coprispigolo Corda 1,2x25,5

40 110031 London Corda 5x25,5

32 110033 Racc. Est. London Corda 5x25,5



98 110080 Zoccolo Corda 19,9x25,5



76 110084 Racc. Est. Zoccolo Corda 2,7x19,9

## NERO



81 110069  
Fondo Nero  
25,5x78



101 110077 Ang. Bois. Nero 25,5x78  
 101 110073 Boiserie Nero 25,5x78

28 110048 Coprispigolo Nero 1,2x25,5

40 110044 London Nero 5x25,5

32 110046 Racc. Est. London Nero 5x25,5



98 110081 Zoccolo Nero 19,9x25,5



76 110085 Racc. Est. Zoccolo Nero 2,7x19,9



DECORI / Decors / Decors / Декоры / Декоры

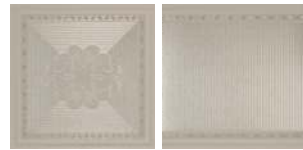

44 **110023** Dec. Finitura Impero Avorio 25,5x25,5

44 **110024** Finitura Impero Avorio 25,5x25,5

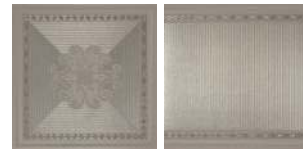

44 **110036** Dec. Finitura Impero Corda 25,5x25,5

44 **110037** Finitura Impero Corda 25,5x25,5

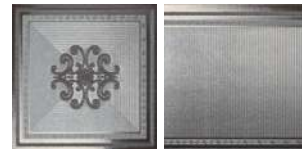

44 **110049** Dec. Finitura Impero Nero 25,5x25,5

44 **110050** Finitura Impero Nero 25,5x25,5



86 **110013** Dec. Fascia Impero Avorio 25,5x78

86 **110015** Fascia Impero Avorio 25,5x78



86 **110026** Dec. Fascia Impero Corda 25,5x78

86 **110028** Fascia Impero Corda 25,5x78



86 **110039** Dec. Fascia Impero Nero 25,5x78

86 **110041** Fascia Impero Nero 25,5x78



86 **110016** Ang. Boiserie Impero Avorio 25,5x78

86 **110017** Boiserie Impero Avorio 25,5x78



86 **110029** Ang. Boiserie Impero Corda 25,5x78

86 **110030** Boiserie Impero Corda 25,5x78



86 **110042** Ang. Boiserie Impero Nero 25,5x78

86 **110043** Boiserie Impero Nero 25,5x78



98 **110019** Zoccolo Impero Avorio 19,9x25,5

76 **110021** Racc. Est. Zoccolo Impero Avorio 2,7x19,9



98 **110032** Zoccolo Impero Corda 19,9x25,5

76 **110034** Racc. Est. Zoccolo Impero Corda 2,7x19,9



98 **110045** Zoccolo Impero Nero 19,9x25,5

76 **110047** Racc. Est. Zoccolo Impero Nero 2,7x19,9



85 **110001** Decoro Venere A Avorio (Comp. 2 pcs) 51x78

68 **110089** Dec. Finitura Impero Lux Avorio-Gold 25,5x25,5

85 **110014** Decoro Venere A Corda (Comp. 2 pcs) 51x78

68 **110090** Dec. Finitura Impero Lux Corda-Gold 25,5x25,5

85 **110027** Decoro Venere A Nero (Comp. 2 pcs) 51x78

68 **110091** Dec. Finitura Impero Lux Nero-Platinum 25,5x25,5



85 **110038** Decoro Venere B Avorio (Comp. 2 pcs) 51x78

94 **110065** Dec. Fascia Impero Lux Avorio-Gold 25,5x78

85 **110040** Decoro Venere B Corda (Comp. 2 pcs) 51x78

94 **110086** Dec. Fascia Impero Lux Corda-Gold 25,5x78

85 **110051** Decoro Venere B Nero (Comp. 2 pcs) 51x78

94 **110087** Dec. Fascia Impero Lux Nero-Platinum 25,5x78

IMBALLI / Packaging / Emballages / Verpackungen / Упаковка

	Mq Box	Pcs Box	Kg Box	Mq Pallet	Box Pallet	Kg Pallet
Fondo 25,5x78 - 10"x30,7"	0,99	5	19,5	31,68	32	624,0
Boiserie 25,5x78 - 10"x30,7"	0,99	5	20,7	27,72	28	579,6
Ang. Boiserie 25,5x78 - 10"x30,7"	0,99	5	20,7	27,72	28	579,6
Boiserie Impero 25,5x78 - 10"x30,7"		4	16,6		16	265,6
Ang. Boiserie Impero 25,5x78 - 10"x30,7"		4	16,6		16	265,6
Fascia Impero 25,5x78 - 10"x30,7"		4	15,6		16	249,6
Finitura Impero 25,5x25,5 - 10"x10"		4	5,4			
Decoro Fascia Impero 25,5x78 - 10"x30,7"		4	15,6		16	249,6
Dec. Finitura Impero 25,5x25,5 - 10"x10"		4	5,4			

	Mq Box	Pcs Box	Kg Box	Mq Pallet	Box Pallet	Kg Pallet
Dec. Fascia Impero Lux 25,5x78 - 10"x30,7"		4	15,6		16	249,6
Dec. Finitura Impero Lux 25,5x25,5 - 10"x10"		4	5,4			
Decoro Venere A - B 51x78 - 20"x30,7"		4 (2cp)	15,6			
London 5x25,5 - 2"x30,7"		12	3,3			
Racc. Est. London 3x5 - 1"x2"		sfuso				
Zoccolo 19,9x25,5 - 8"x30,7"		4	4,3			
Racc. Est. Zoccolo 2,7x19,9 - 1"x8"		sfuso				
Coprispigolo 1,2x25,5 - 0,5"x30,7"		60	2,1			



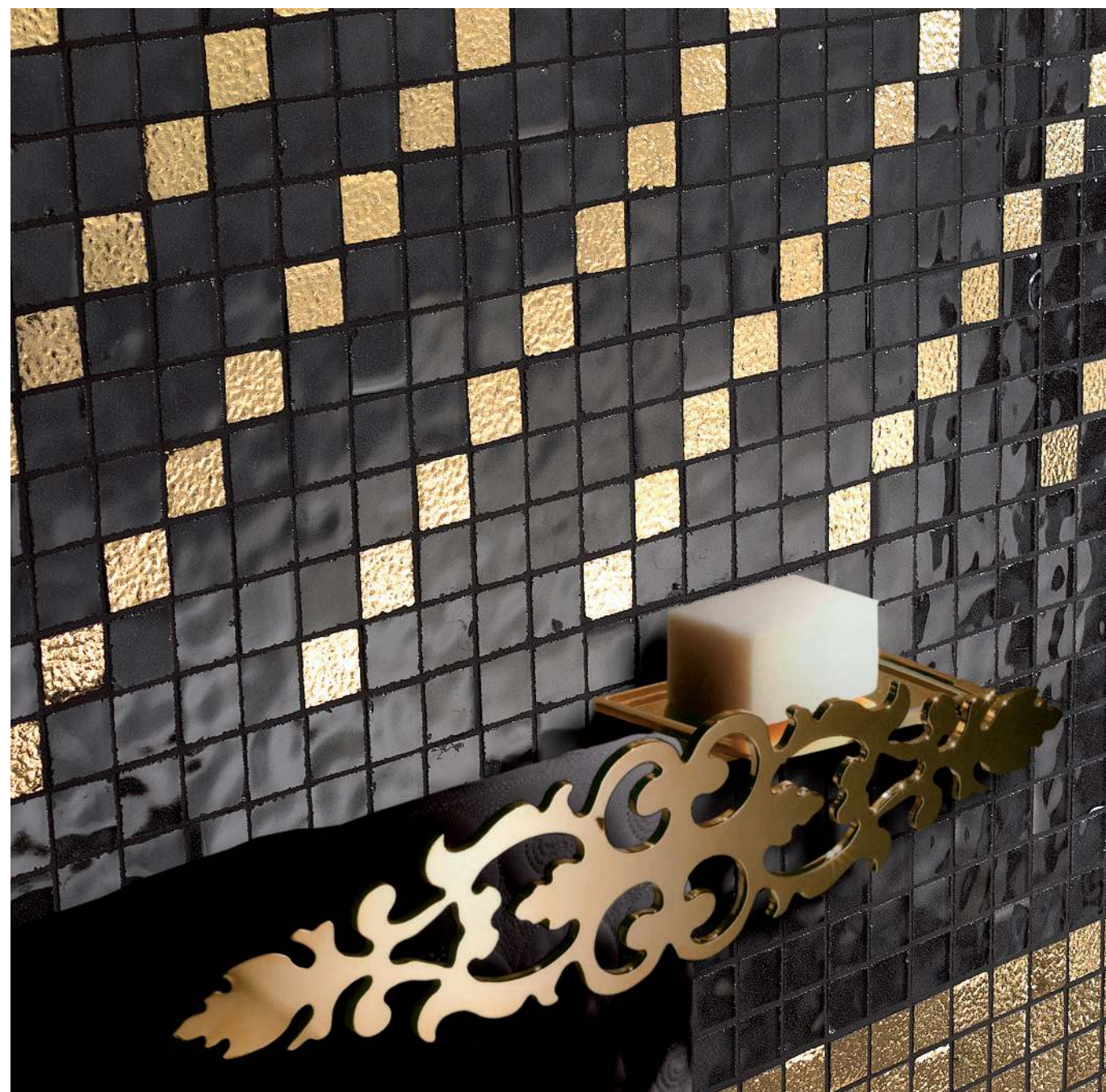

MOSAICI SU RETE 28,6x28,6 / Mosaic on 28,6x28,6 mesh

93 100680 Azzurro Cielo mosaico 1x1*	93 100706 Anice mosaico 1x1*	93 100695 Verde Menta mosaico 1x1*	93 100635 Verde Avocado mosaico 1x1*	93 100630 Verde Kiwi mosaico 1x1*
87 100580 Azzurro Cielo mosaico 2,2x2,2*	87 100506 Anice mosaico 2,2x2,2*	87 100595 Verde Menta mosaico 2,2x2,2*	87 100535 Verde Avocado mosaico 2,2x2,2*	87 100530 Verde Kiwi mosaico 2,2x2,2*
83 100480 Azzurro Cielo mosaico 4,5x4,5	83 100406 Anice mosaico 4,5x4,5	83 100495 Verde Menta mosaico 4,5x4,5	83 100435 Verde Avocado mosaico 4,5x4,5	83 100430 Verde Kiwi mosaico 4,5x4,5
93 100640 Giallo Grano mosaico 1x1*	93 100645 Giallo Mimosa mosaico 1x1*	93 100365 Giallo Antico mosaico 1x1*	109 100699 Carota mosaico 1x1*	109 100698 Aragosta mosaico 1x1*
87 100540 Giallo Grano mosaico 2,2x2,2*	87 100545 Giallo Mimosa mosaico 2,2x2,2*	87 100265 Giallo Antico mosaico 2,2x2,2*	105 100599 Carota mosaico 2,2x2,2*	105 100598 Aragosta mosaico 2,2x2,2*
83 100440 Giallo Grano mosaico 4,5x4,5	83 100445 Giallo Mimosa mosaico 4,5x4,5	83 100165 Giallo Antico mosaico 4,5x4,5	103 100499 Carota mosaico 4,5x4,5	103 100498 Aragosta mosaico 4,5x4,5

DECORATION /

# MUSIVA

Material. Glazed porcelain  
 Sizes. 1x1 - 2,2x2,2 - 4,5x4,5  
 Finish. Glossy  
 Application. Inside / Floor - Wall

UNI EN ISO 14411 BIa A. G GL





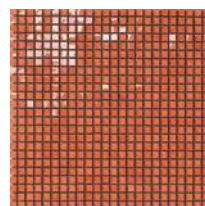

109 100650 Mango  
mosaico 1x1'

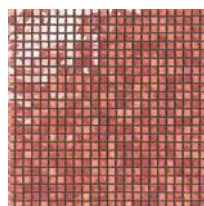

109 100655 Rosso Corallo  
mosaico 1x1'

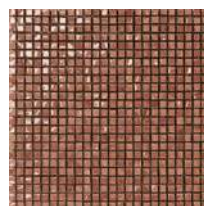

109 100716 Rosso Rubino  
mosaico 1x1'

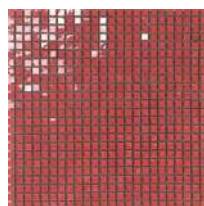

109 100660 Rosso Geranio  
mosaico 1x1'

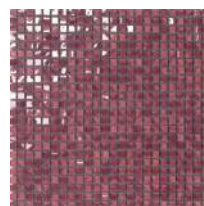

109 100665 Rosso Vino  
mosaico 1x1'

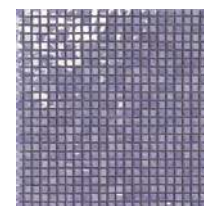

109 100710 Viola  
mosaico 1x1'

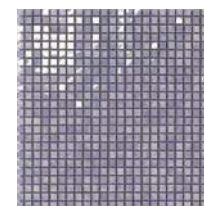

93 100675 Malva  
mosaico 1x1'

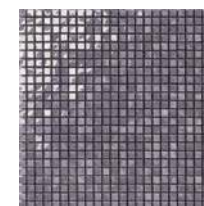

109 100715 Prugna  
mosaico 1x1'

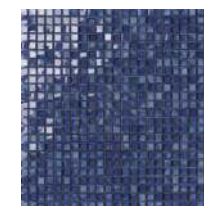

93 100325 Blu Cobalto  
mosaico 1x1'

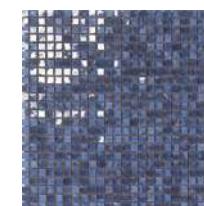

109 100620 Blu Oltremare  
mosaico 1x1'

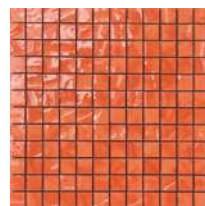

105 100550 Mango  
mosaico 2,2x2,2'

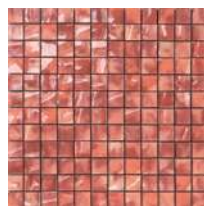

105 100555 Rosso Corallo  
mosaico 2,2x2,2'

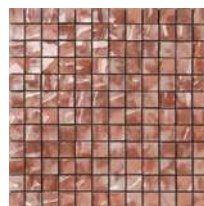

105 100514 Rosso Rubino  
mosaico 2,2x2,2'

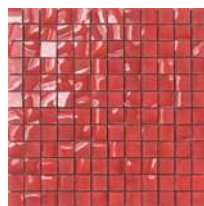

105 100560 Rosso Geranio  
mosaico 2,2x2,2'

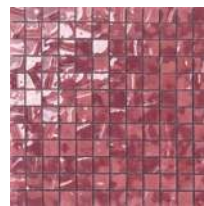

105 100565 Rosso Vino  
mosaico 2,2x2,2'

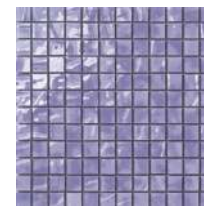

105 100711 Viola  
mosaico 2,2x2,2'

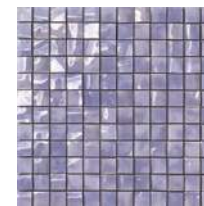

87 100575 Malva  
mosaico 2,2x2,2'

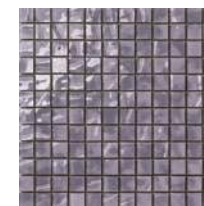

105 100513 Prugna  
mosaico 2,2x2,2'



87 100225 Blu Cobalto  
mosaico 2,2x2,2'

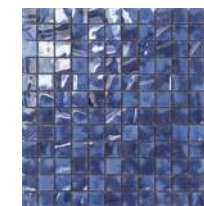

105 100520 Blu Oltremare  
mosaico 2,2x2,2'

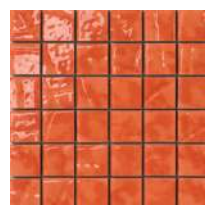

103 100450 Mango  
mosaico 4,5x4,5



103 100455 Rosso Corallo  
mosaico 4,5x4,5



103 100414 Rosso Rubino  
mosaico 4,5x4,5



103 100460 Rosso Geranio  
mosaico 4,5x4,5



103 100465 Rosso Vino  
mosaico 4,5x4,5

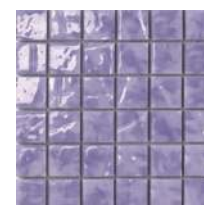

103 100712 Viola  
mosaico 4,5x4,5

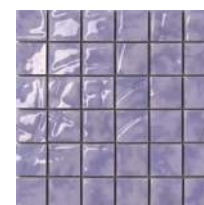

83 100475 Malva  
mosaico 4,5x4,5

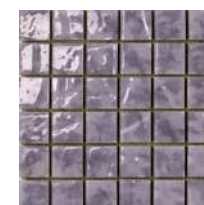

103 100413 Prugna  
mosaico 4,5x4,5

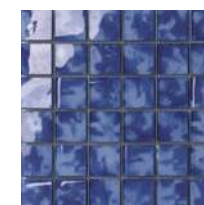

83 100125 Blu Cobalto  
mosaico 4,5x4,5



103 100420 Blu Oltremare  
mosaico 4,5x4,5

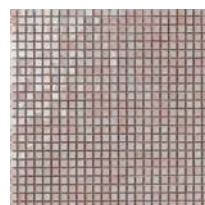

93 100355 Rosa Cipria  
mosaico 1x1'

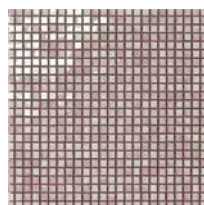

93 100615 Lilla  
mosaico 1x1'

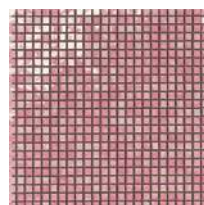

109 100697 Rosa Peonia  
mosaico 1x1'

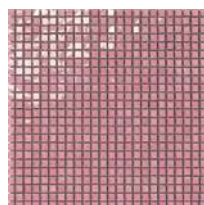

109 100696 Rosa Fucsia  
mosaico 1x1'

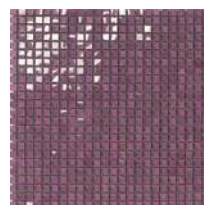

109 100709 Melanzana  
mosaico 1x1'

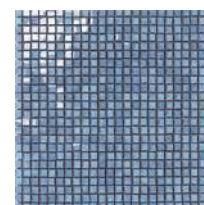

93 100690 Indaco  
mosaico 1x1'

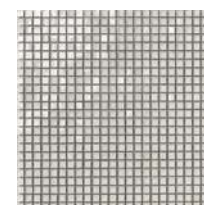

93 100305 Bianco Avorio  
mosaico 1x1'

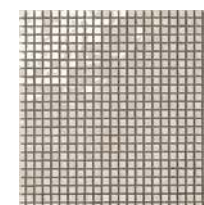

93 100605 Beige Ecrù  
mosaico 1x1'

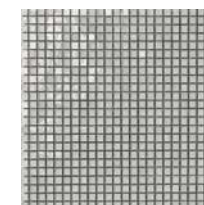

93 100315 Grigio Argento  
mosaico 1x1'

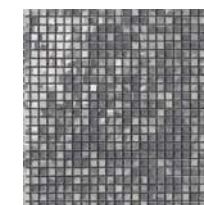

93 100345 Grigio Piombo  
mosaico 1x1'



87 100255 Rosa Cipria  
mosaico 2,2x2,2'

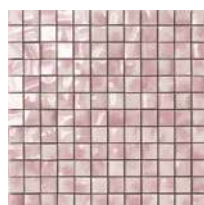

87 100515 Lilla  
mosaico 2,2x2,2'

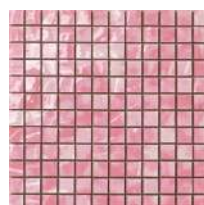

105 100597 Rosa Peonia  
mosaico 2,2x2,2'

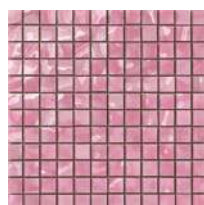

105 100596 Rosa Fucsia  
mosaico 2,2x2,2'

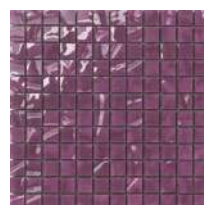

105 100509 Melanzana  
mosaico 2,2x2,2'

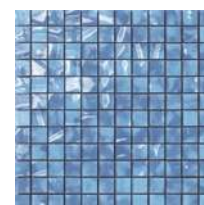

87 100590 Indaco  
mosaico 2,2x2,2'

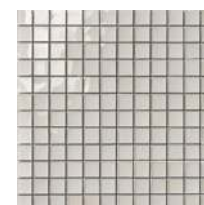

87 100205 Bianco Avorio  
mosaico 2,2x2,2'

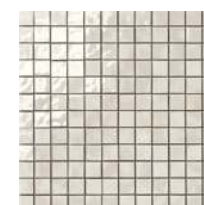

87 100505 Beige Ecrù  
mosaico 2,2x2,2'

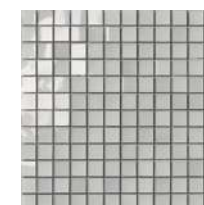

87 100215 Grigio Argento  
mosaico 2,2x2,2'

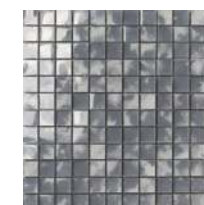

87 100245 Grigio Piombo  
mosaico 2,2x2,2'



83 100155 Rosa Cipria  
mosaico 4,5x4,5



83 100415 Lilla  
mosaico 4,5x4,5



103 100497 Rosa Peonia  
mosaico 4,5x4,5



103 100496 Rosa Fucsia  
mosaico 4,5x4,5

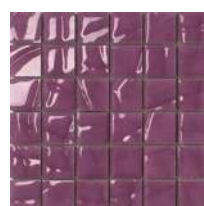

103 100409 Melanzana  
mosaico 4,5x4,5

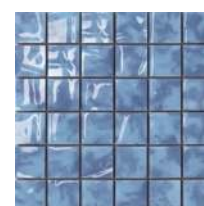

83 100490 Indaco  
mosaico 4,5x4,5



83 100105 Bianco Avorio  
mosaico 4,5x4,5



83 100405 Beige Ecrù  
mosaico 4,5x4,5



83 100115 Grigio Argento  
mosaico 4,5x4,5



83 100145 Grigio Piombo  
mosaico 4,5x4,5



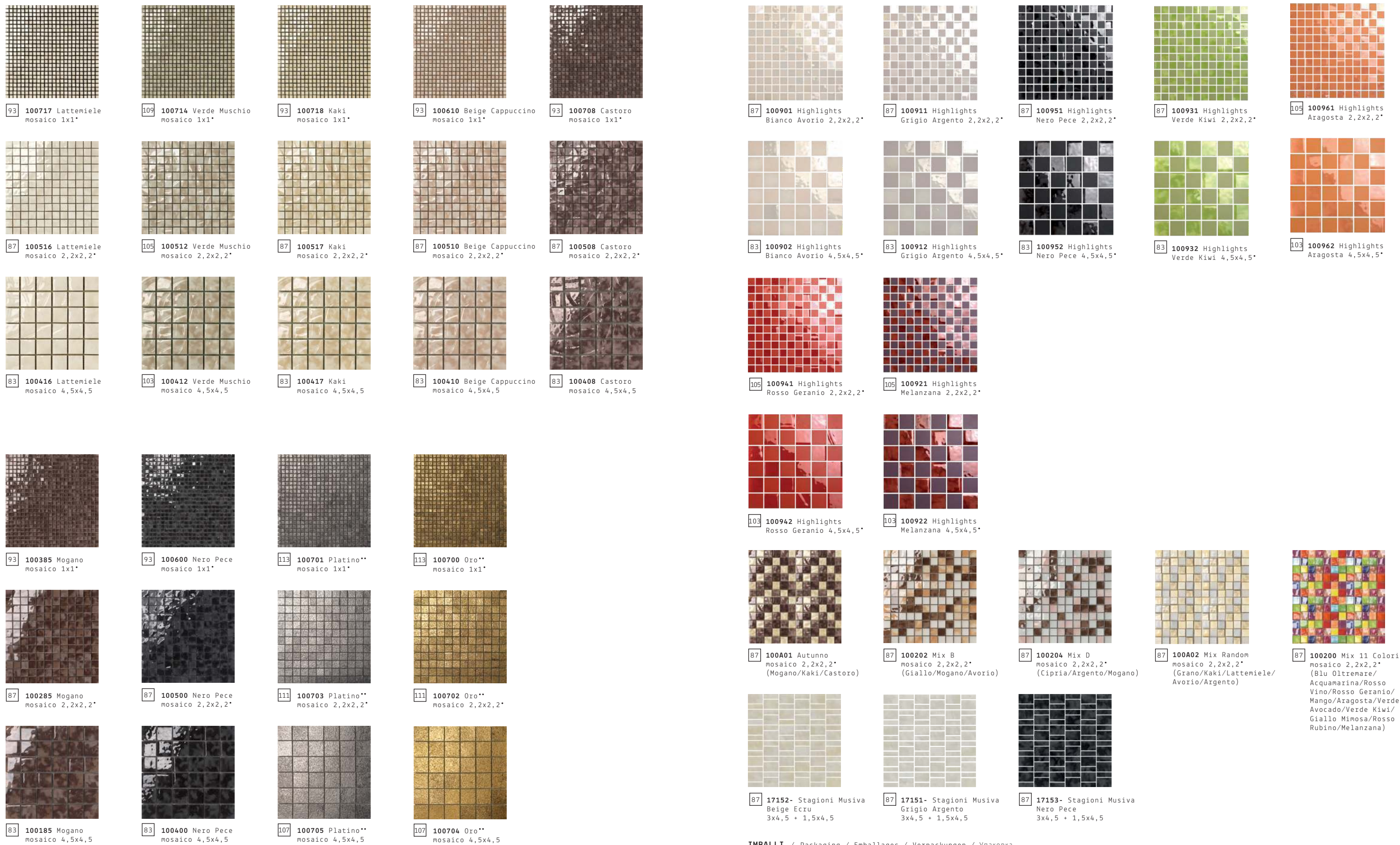

93 100717 Lattemiele mosaico 1x1\*

109 100714 Verde Muschio mosaico 1x1\*

93 100718 Kaki mosaico 1x1\*

93 100610 Beige Cappuccino mosaico 1x1\*

93 100708 Castoro mosaico 1x1\*

87 100901 Highlights Bianco Avorio 2,2x2,2\*

87 100911 Highlights Grigio Argento 2,2x2,2\*

87 100951 Highlights Nero Pece 2,2x2,2\*

87 100931 Highlights Verde Kiwi 2,2x2,2\*

105 100961 Highlights Aragosta 2,2x2,2\*

87 100516 Lattemiele mosaico 2,2x2,2\*

105 100512 Verde Muschio mosaico 2,2x2,2\*

87 100517 Kaki mosaico 2,2x2,2\*

87 100510 Beige Cappuccino mosaico 2,2x2,2\*

87 100508 Castoro mosaico 2,2x2,2\*

83 100902 Highlights Bianco Avorio 4,5x4,5\*

83 100912 Highlights Grigio Argento 4,5x4,5\*

83 100952 Highlights Nero Pece 4,5x4,5\*

83 100932 Highlights Verde Kiwi 4,5x4,5\*

103 100962 Highlights Aragosta 4,5x4,5\*

83 100416 Lattemiele mosaico 4,5x4,5

103 100412 Verde Muschio mosaico 4,5x4,5

83 100417 Kaki mosaico 4,5x4,5

83 100410 Beige Cappuccino mosaico 4,5x4,5

83 100408 Castoro mosaico 4,5x4,5

105 100941 Highlights Rosso Geranio 2,2x2,2\*

105 100921 Highlights Melanzana 2,2x2,2\*

103 100942 Highlights Rosso Geranio 4,5x4,5\*

103 100922 Highlights Melanzana 4,5x4,5\*

93 100385 Mogano mosaico 1x1\*

93 100600 Nero Pece mosaico 1x1\*

113 100701 Platino\*\* mosaico 1x1\*

113 100700 Oro\*\* mosaico 1x1\*

87 100A01 Autunno mosaico 2,2x2,2\* (Mogano/Kaki/Castoro)

87 100202 Mix B mosaico 2,2x2,2\* (Giallo/Mogano/Avorio)

87 100204 Mix D mosaico 2,2x2,2\* (Cipria/Argento/Mogano)

87 100A02 Mix Random mosaico 2,2x2,2\* (Grano/Kaki/Lattemiele/Avorio/Argento)

87 100200 Mix 11 Colori mosaico 2,2x2,2\* (Blu Oltremare/Acquamarina/Rosso Vino/Rosso Geranio/Mango/Aragosta/Verde Avocado/Verde Kiwi/Giallo Mimosa/Rosso Rubino/Melanzana)

87 100285 Mogano mosaico 2,2x2,2\*

87 100500 Nero Pece mosaico 2,2x2,2\*

111 100703 Platino\*\* mosaico 2,2x2,2\*

111 100702 Oro\*\* mosaico 2,2x2,2\*

87 17152- Stagioni Musiva Beige Ecrú 3x4,5 + 1,5x4,5

87 17151- Stagioni Musiva Grigio Argento 3x4,5 + 1,5x4,5

87 17153- Stagioni Musiva Nero Pece 3x4,5 + 1,5x4,5

83 100185 Mogano mosaico 4,5x4,5

83 100400 Nero Pece mosaico 4,5x4,5

107 100705 Platino\*\* mosaico 4,5x4,5

107 100704 Oro\*\* mosaico 4,5x4,5

IMBALLI / Packaging / Emballages / Verpackungen / Упаковка

	Mq Box	Pcs Box	Kg Box	Mq Pallet	Box Pallet	Kg Pallet		Mq Box	Pcs Box	Kg Box	Mq Pallet	Box Pallet	Kg Pallet
Mosaico 4,5x4,5 - 2"x2" su rete 28,6x28,6 - 12"x12"	0,49	6	9,00	16,66	34	306,0	Mosaico 1x1 (2pcs) su rete 28,6x28,6 - 12"x12"	0,16	2	2,50			
Mosaico 2,2x2,2 - 1"x1" su rete 28,6x28,6 - 12"x12"	0,49	6	9,00	16,66	34	306,0	Mosaico Stagioni su rete 28,6x28,6 - 12"x12"	0,49	6	8,40	16,66	34	285,60
Mosaico 1x1 - 0,3"x0,3" su rete 28,6x28,6 - 12"x12"	0,49	6	7,50	16,66	34	255,0	Mosaico Highlights/Mix su rete 28,6x28,6 - 12"x12"	0,49	6	9,00	16,66	34	306,0
Mosaico 2,2x2,2 (2pcs) su rete 28,6x28,6 - 12"x12"	0,16	2	3,00										

\* Per confezioni da 2 pz: maggiorazione del 10%  
 \*\* Prezzo indicativo, soggetto a variazioni di mercato sul prezzo dei metalli preziosi



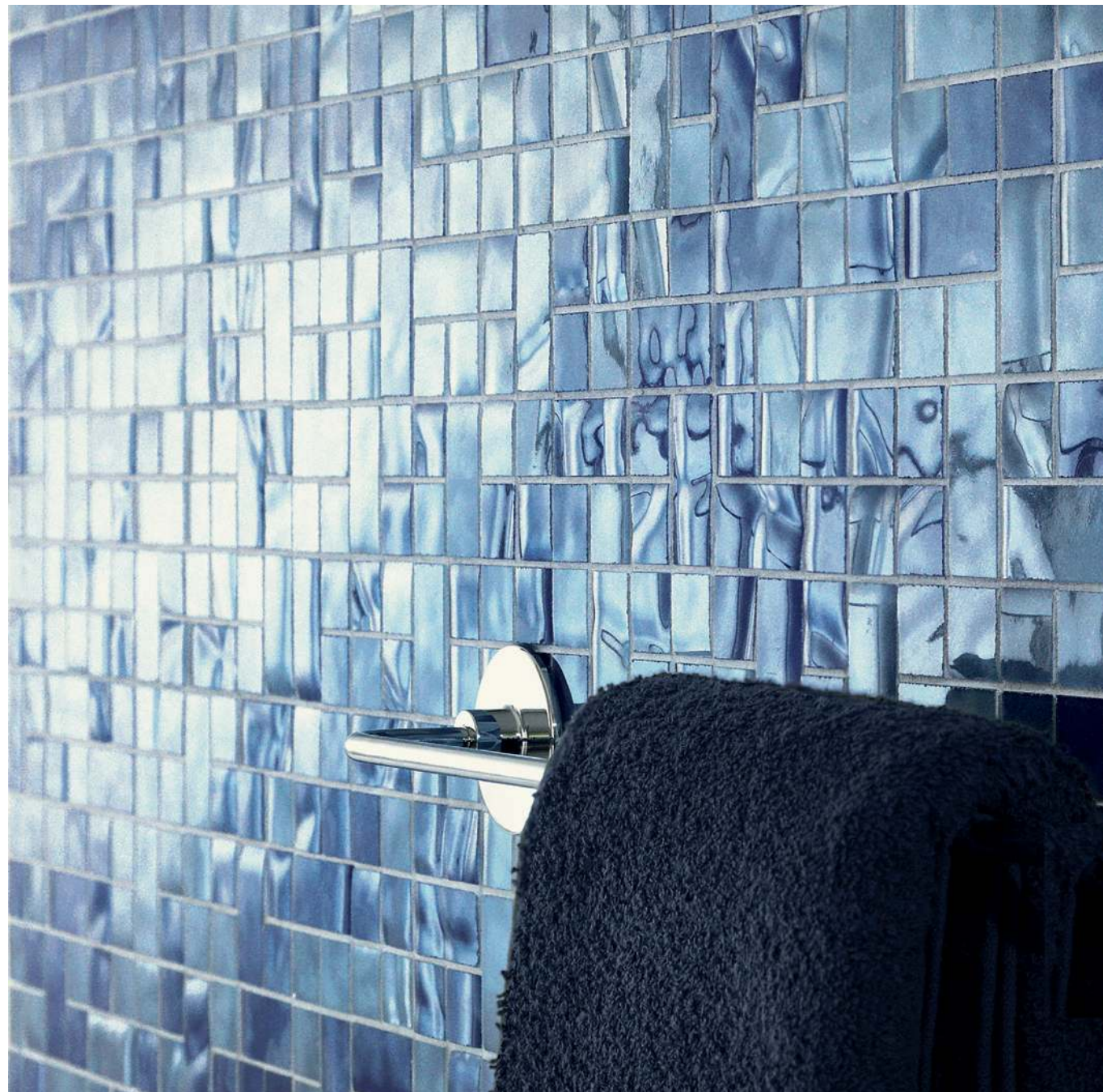

**DAISY**



87 102001 Daisy  
2,2x2,2 + 2,2x4,5  
su rete 28,6x28,6

**BREAD**



87 102002 Bread  
2,2x2,2 + 2,2x4,5  
su rete 28,6x28,6

**CHESTNUT**



87 102004 Chestnut  
2,2x2,2 + 2,2x4,5  
su rete 28,6x28,6

**HAZELNUT**



87 102003 Hazelnut  
2,2x2,2 + 2,2x4,5  
su rete 28,6x28,6

**PERSIMMON**



87 102005 Persimmon  
2,2x2,2 + 2,2x4,5  
su rete 28,6x28,6

**ORANGE**



87 102006 Orange  
2,2x2,2 + 2,2x4,5  
su rete 28,6x28,6

**CHERRY**



87 102007 Cherry  
2,2x2,2 + 2,2x4,5  
su rete 28,6x28,6

**BLACKBERRY**



87 102008 Blackberry  
2,2x2,2 + 2,2x4,5  
su rete 28,6x28,6

**PEONY**



87 102009 Peony  
2,2x2,2 + 2,2x4,5  
su rete 28,6x28,6

**LAVANDER**



87 102010 Lavander  
2,2x2,2 + 2,2x4,5  
su rete 28,6x28,6

**PEPPERMINT**



87 102011 Peppermint  
2,2x2,2 + 2,2x4,5  
su rete 28,6x28,6

**CORNFLOWER**



87 102012 Cornflower  
2,2x2,2 + 2,2x4,5  
su rete 28,6x28,6

DECORATION /

# NÀTTÙRA

Material. Glazed porcelain  
Size. 2,2x2,2 + 2,2x4,5  
Finish. Glossy  
Application. Inside - Outside / Floor - Wall

UNI EN ISO 14411 BIa A. G GL



IMBALLI / Packaging / Emballages / Verpackungen / Упаковка

	Mq Box	Pcs Box	Kg Box	Mq Pallet	Box Pallet	Kg Pallet
Mosaico 2,2x2,2+2,2x4,5 su rete 28,6x28,6 - 12"x12"	0,49	6	9	16,66	34	306





# OUT- SIDE

206 OUTSIDE





STONE

CREAM

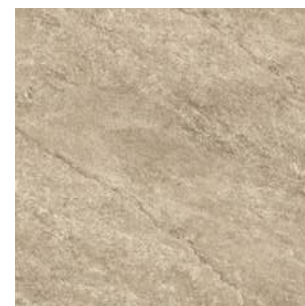

65 112003 Stone Cream  
61x61 GRIP

GREY



65 112004 Stone Grey  
61x61 GRIP

DARK



65 112005 Stone Dark  
61x61 GRIP



63 112006 Stone Cream  
45x90 GRIP



63 112007 Stone Grey  
45x90 GRIP



63 112008 Stone Dark  
45x90 GRIP

PEZZI SPECIALI / Special pieces / Pièces spéciales / Sonderstücke / Специальные изделия



94 Elemento a L  
30x61x5 (lato 61)  
11233- Stone Cream  
11234- Stone Grey  
11235- Stone Dark



94 Elemento a L Angolare  
30x30x5  
11245- Stone Cream  
11246- Stone Grey  
11247- Stone Dark



96 Gradino  
30x61 (lato 61)  
11263- Stone Cream  
11264- Stone Grey  
11266- Stone Dark



96 Gradino Angolare  
30x30  
11273- Stone Cream  
11274- Stone Grey  
11275- Stone Dark

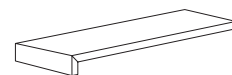

82 Elemento a L  
45x90x5 (lato 45)  
11239- Stone Cream  
11240- Stone Grey  
11241- Stone Dark



110 Elemento a L Angolare  
Destro 45x90x5  
11248- Stone Cream  
11249- Stone Grey  
11250- Stone Dark



94 Gradino  
45x90 (lato 45)  
11276- Stone Cream  
11277- Stone Grey  
11278- Stone Dark



82 Gradino Angolare  
Destro 45x90  
11280- Stone Cream  
11281- Stone Grey  
11282- Stone Dark



82 Elemento a L  
45x90x5 (lato 90)  
11236- Stone Cream  
11237- Stone Grey  
11238- Stone Dark

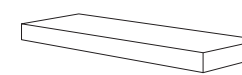

110 Elemento a L Angolare  
Sinistro 45x90x5  
11251- Stone Cream  
11252- Stone Grey  
11253- Stone Dark

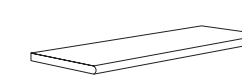

94 Gradino  
45x90 (lato 90)  
11267- Stone Cream  
11268- Stone Grey  
11269- Stone Dark

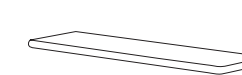

82 Gradino Angolare  
Sinistro 45x90  
11283- Stone Cream  
11284- Stone Grey  
11285- Stone Dark

OUTSIDE /

OUTSIDE



Material. Glazed porcelain rectified  
 Sizes. 45x90 - 61x61 - 80x80 - 30x122  
 Finish. Grip  
 Application. Outside / Floor

UNI EN ISO 14411 BIa A. G GL





**BETON**

**BEIGE**



65 112000 Beton Beige  
61x61 GRIP

**GRIGIO**



65 112001 Beton Grigio  
61x61 GRIP

**ANTRACITE**



65 112002 Beton Antracite  
61x61 GRIP

**PEZZI SPECIALI** / Special pieces / Pièces spéciales / Sonderstücke / Специальные изделия

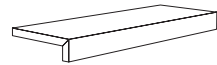

94 Elemento a L  
30x61x5 (lato 61)  
11230- Beton Beige  
11231- Beton Grigio  
11232- Beton Antracite

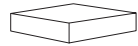

94 Elemento a L Angolare  
30x30x5  
11242- Beton Beige  
11243- Beton Grigio  
11244- Beton Antracite



96 Gradino 30x61 (lato 61)  
11260- Beton Beige  
11261- Beton Grigio  
11262- Beton Antracite



96 Gradino Angolare  
30x30  
11270- Beton Beige  
11271- Beton Grigio  
11272- Beton Antracite

**HI-LINE**

**SABBIA**



71 111030 Sabbia 80x80 GRIP

**PERLA**



71 111032 Perla 80x80 GRIP

**GRAFITE**



71 111033 Grafite 80x80 GRIP

**PEZZI SPECIALI** / Special pieces / Pièces spéciales / Sonderstücke / Специальные изделия



82 Elemento a L 40x80x5  
11130- Hi-Line Sabbia  
11131- Hi-Line Perla  
11132- Hi-Line Grafite



82 Elemento a L Angolare  
40x40x5  
11133- Hi-Line Sabbia  
11134- Hi-Line Perla  
11135- Hi-Line Grafite



94 Gradino 40x80 (lato 80)  
11140- Hi-Line Sabbia  
11141- Hi-Line Perla  
11142- Hi-Line Grafite



94 Gradino Angolare 40x40  
11143- Hi-Line Sabbia  
11144- Hi-Line Perla  
11145- Hi-Line Grafite

**PLANK**

**QUERCIA**



97 119201 Quercia  
30x122 GRIP

**PINO**



97 119204 Pino  
30x122 GRIP

**CEDAR**



97 119202 Cedar  
30x122 GRIP

**BIANCO**



97 119203 Bianco  
30x122 GRIP

**PEZZI SPECIALI** / Special pieces / Pièces spéciales / Sonderstücke / Специальные изделия



110 Elemento a L  
30x122x5 (lato 122)  
11940- Quercia  
11941- Cedar  
11942- Bianco  
11943- Pino

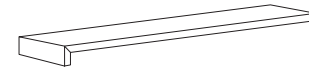

110 Elemento a L  
30x122x5 (lato 30)  
11944- Quercia  
11945- Cedar  
11946- Bianco  
11947- Pino



90 Elemento a L Angolare  
Destro 30x122x5  
11950- Quercia  
11951- Cedar  
11952- Bianco  
11953- Pino

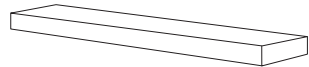

90 Elemento a L Angolare  
Sinistro 30x122x5  
11954- Quercia  
11955- Cedar  
11956- Bianco  
11957- Pino

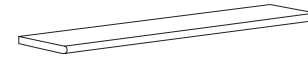

82 Gradino  
30x122 (lato 122)  
11960- Quercia  
11961- Cedar  
11962- Bianco  
11963- Pino

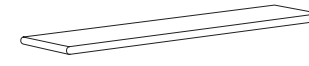

82 Gradino  
30x122 (lato 30)  
11964- Quercia  
11965- Cedar  
11966- Bianco  
11967- Pino

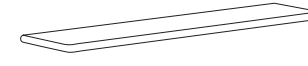

82 Angolare Destro 30x122  
11970- Quercia  
11971- Cedar  
11972- Bianco  
11973- Pino

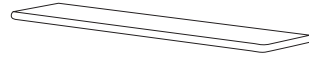

82 Angolare Sinistro 30x122  
11974- Quercia  
11975- Cedar  
11976- Bianco  
11977- Pino

**IMBALLI** / Packaging / Emballages / Verpackungen / Упаковка

	Mq Box	Pcs Box	Kg Box	Mq Pallet	Box Pallet	Kg Pallet
Fondo 61x61 - 24"x24"	0,74	2	32,00	22,20	30	960,00
Fondo 45x90 - 17,5"x35"	0,81	2	34,26	21,87	27	925,02

	Mq Box	Pcs Box	Kg Box	Mq Pallet	Box Pallet	Kg Pallet
Fondo 30x122 - 16"x47"	0,73	2	32,5	26,28	36	1170,00
Fondo 80x80 - 32"x32"	0,640	1	29,00	25,60	40	1160,00



## LEGENDA SIMBOLI TECNICI

Technical symbols / Symboles techniques / Verzeichnis techn. Symbole / Технические обозначения

### PECULIARITÀ PRODOTTO

Product peculiarities / Caractéristiques du produit  
Produkteigenschaften / Особенности изделия



**Spessore**  
Thickness  
Épaisseur  
Stärke  
Толщина



**Rettificato**  
Rectified  
Rectifié  
Kalibriert  
Ректифицированный



**Multiformato modulare**  
Modular sizes  
Multi-formats  
Modular  
Модулярность форматов



**Colorato a tutta massa**  
Full-body coloured  
Coloré dans toute la masse  
Durchgefaerbt  
Прокрашенный в массе



**3°-4° Fuoco**  
3rd-4th Firing  
3ème-4ème Feu  
3-4 Brand  
3°-4° Обжиг



**Variazione stonalizzazione**  
Shade variation  
Dénuancement  
Farbspiel  
Изменение цвета  
(Min. V1 - Max V4)

### CARATTERISTICHE TECNICHE

Technical features / Caractéristiques techniques  
Technische Eigenschaften / Технические характеристики



SCOF wet/dry  $\geq 0,60$   
DCOF wet  $\geq 0,42$



**Resistenza usura superficiale**  
Scratch resistance  
Résistance à l'usure superfic.  
Abriebfestigkeit  
Стойкость к истиранию

DIN 51097 DIN 51130



**Anti scivolosità**  
Anti-slip index  
Coefficient anti-glisce  
Rutschfestigkeit  
Устойчивость к скольжению



**Ingelivo**  
Frost-proof  
Ingélif  
Frostsicher  
Морозостойкий



**Avvertenze generali (pagina 224)**  
General warnings (page 224)  
Avertissements généraux (page 224)  
Allgemeine Hinweise (seite 224)  
Общие примечания (см. страницу 224)

## LEGENDA CODICI PREZZO

Price code symbols / Code prix symboles / Preisschlüssel / Обозначение ценовых кодов



**Codice prezzo per m<sup>2</sup>**  
Price/m<sup>2</sup> code  
Code prix/m<sup>2</sup>  
Preiscode pro m<sup>2</sup>  
Ценовой код за м<sup>2</sup>



**Codice prezzo per pezzo**  
Price/piece code  
Code prix/pièce  
Preiscode pro Stk.  
Ценовой код за штуку



**Codice prezzo per ml**  
Price/ml code  
Code prix/ml  
Preiscode pro lfm  
Ценовой код за л/м



**Codice prezzo per set**  
Price/set code  
Code prix/kit  
Preiscode pro Komposition  
Ценовой код за комплект



## EN 14411 NORME E SPECIFICHE TECNICHE

Technical features EN 14411 / Normes et spécificités techniques EN 14411 /  
Technische Eigenschaften EN 14411 / Нормы и технические характеристики EN 14411

### PAVIMENTI E RIVESTIMENTI IN GRES PORCELLANATO - GRUPPO BIa (GL - UGL)

Fine Stoneware Wall and Floor Tiles - Group BIa (GL-UGL) / Carreaux de sol et revêtements en grès cérame - Groupe BIa (GL-UGL) / Feinsteinzeug Wandfliesen und Bodenfliesen - Gruppe BIa (GL-UGL) / Напольный и Настенный Керамогранит - Группа BIa (GL-UGL)

Caratteristiche tecniche Technical specifications Caracteristiques techniques Techinsche Eigenschaften Технические характеристики	Metodo di prova Testing method Teste d'essai Pruefmethode Методика испытаний	Valore prescritto - A. H Required value - A. H Valeur requise - A. H Vorgeschriebener Wert - A. H Заданная величина - A. H	Valore Settecento Settecento value Valeur Settecento Settecento wert Величина Settecento
Assorbimento acqua Water absorption Absorption d'eau Wasseraufnahme Водопоглощение	ISO 10545-3	≤ 0,5 %	< 0,5 %
Resistenza alla flessione Bending strength Résistance à la flexion Biegezugfestigkeit Стойкость к изгибу	ISO 10545-4	≥ 35 N/mmq	> 40 N/mmq
Resistenza agli sbalzi termici Thermal shock resistance Résistance aux chocks thermiques Temperaturrewechselbestaendigkeit Стойкость к Тепловым Перепадам	ISO 10545-9	RICHIESTA	RESISTENTE
Determinazione della resistenza al gelo Frost resistance index Coefficient de résistance au gel Feststellung der Frostbeständigkeit Определение морозостойкости	ISO 10545-12	RICHIESTA	RESISTENTE
Resistenza all'attacco chimico Chemical resistance Résistance à l'attaque chimique Beständigkeit gegen Chemikalien Стойкость к химическому воздействию	ISO 10545-13	RIPORTARE LA CLASSE	CLASSE A
Resistenza alle macchie Stain resistance Résistance aux taches Fleckenbeständigkeit Стойкость к образованию пятен	ISO 10545-14	> Classe 3	CLASSE 4-5
Resistenza all'abrasione (GL) Resistance to abrasion (GL) Résistance à l'abrasion (GL) Abriebhärte (GL) Стойкость к истиранию (GL)	ISO 10545-7	RIPORTARE LA CLASSE	CLASSE (PEI) DA 2 A 5
Resistenza all'abrasione (UGL) Resistance to abrasion (UGL) Résistance à l'abrasion (UGL) Abriebhärte (UGL) Стойкость к истиранию (UGL)	ISO 10545-6	MAX. 175 mm3	MAX. 145 mm3
Resistenza al cavillo (GL) Glaze crazing resistance (GL) Résistance au tressillage (GL) Haarßbestaendigkeit (GL) Стойкость к Кракелюру (GL)	ISO 10545-11	RICHIESTA	RESISTENTE

### RIVESTIMENTI IN GRES SMALTATO - GRUPPO BIIa (GL)

Glazed gres wall tiles - Gruppo BIIa (GL) / Revêtements en grès émaillé - Groupe BIIa (GL) / Steinzeug Wandfliesen - Groupe BIIa (GL) / Настенный Глазурованный Грес - Группа BIIa (GL)

Caratteristiche tecniche Technical specifications Caracteristiques techniques Techinsche Eigenschaften Технические характеристики	Metodo di prova Testing method Teste d'essai Pruefmethode Методика испытаний	Valore prescritto - A. H Required value - A. H Valeur requise - A. H Vorgeschriebener Wert - A. H Заданная величина - A. H	Valore Settecento Settecento value Valeur Settecento Settecento wert Величина Settecento
Assorbimento acqua Water absorption Absorption d'eau Wasseraufnahme Водопоглощение	ISO 10545-3	≤ 6 %	< 6 %
Resistenza alla flessione Bending strength Résistance à la flexion Biegezugfestigkeit Стойкость к изгибу	ISO 10545-4	≥ 15 N/mmq	> 17 N/mmq
Resistenza agli sbalzi termici Thermal shock resistance Résistance aux chocks thermiques Temperaturrewechselbestaendigkeit Стойкость к Тепловым Перепадам	ISO 10545-9	RICHIESTA	RESISTENTE
Determinazione della resistenza al gelo Frost resistance index Coefficient de résistance au gel Feststellung der Frostbeständigkeit Определение морозостойкости	ISO 10545-12	RICHIESTA	RESISTENTE
Resistenza all'attacco chimico Chemical resistance Résistance à l'attaque chimique Beständigkeit gegen Chemikalien Стойкость к химическому воздействию	ISO 10545-13	RIPORTARE LA CLASSE	CLASSE A
Resistenza alle macchie Stain resistance Résistance aux taches Fleckenbeständigkeit Стойкость к образованию пятен	ISO 10545-14	> Classe 3	CLASSE 5

### RIVESTIMENTI IN PASTA BIANCA - GRUPPO BIII (GL)

White body double-fired wall tiles - Gruppo BIII (GL) / Revêtements en pâte blanche et biscuit - Groupe BIII / Weißscherbige Zweibrand Wandfliesen - Gruppo BIII (GL) / Керамическая Плитка Двойного Обжига из Белой Глины - Группа BIII (GL)

Caratteristiche tecniche Technical specifications Caracteristiques techniques Techinsche Eigenschaften Технические характеристики	Metodo di prova Testing method Teste d'essai Pruefmethode Методика испытаний	Valore prescritto - A. H Required value - A. H Valeur requise - A. H Vorgeschriebener Wert - A. H Заданная величина - A. H	Valore Settecento Settecento value Valeur Settecento Settecento wert Величина Settecento
Assorbimento acqua Water absorption Absorption d'eau Wasseraufnahme Водопоглощение	ISO 10545-3	> 10 %	> 10 %
Resistenza alla flessione Bending strength Résistance à la flexion Biegezugfestigkeit Стойкость к изгибу	ISO 10545-4	≥ 15 N/mmq	> 17 N/mmq
Resistenza agli sbalzi termici Thermal shock resistance Temperaturrewechselbestaendigkeit Résistance aux chocks thermiques Стойкость к Тепловым Перепадам	ISO 10545-9	RICHIESTA	RESISTENTE
Determinazione della resistenza al gelo Frost resistance index Coefficient de résistance au gel Feststellung der Frostbeständigkeit Определение морозостойкости	ISO 10545-12	RICHIESTA	RESISTENTE
Resistenza all'attacco chimico Chemical resistance Résistance à l'attaque chimique Beständigkeit gegen Chemikalien Стойкость к химическому воздействию	ISO 10545-13	RIPORTARE LA CLASSE	CLASSE A
Resistenza alle macchie Stain resistance Résistance aux taches Fleckenbeständigkeit Стойкость к образованию пятен	ISO 10545-14	> Classe 3	CLASSE 5



## ANTISCIVOLosità

Anti-slip index / Coefficient anti-glisce /

Rutschfestigkeit / Характеристики устойчивости к скольжению

SERIE	SUPERFICIE	DIN 51130	DIN 51097	SCOF	DCOF
ANTIQUE	NATURALE	R9	A	NPD	NPD
AZTECA	NATURALE	R10	A	NPD	NPD
AZTECA	GRIP	R11	A + B	$\mu > 0,6$	NPD
BAMBOO	FONDO	R9	A	NPD	$\mu > 0,42$
BISTROT	NATURALE	R9	A	NPD	$\mu > 0,42$
BISTROT	GRIP	R11	A + B	NPD	$\mu > 0,42$
BRICKART	NATURALE	R9	A	NPD	NPD
CIMENT	NATURALE	R10	A	NPD	$\mu > 0,42$
CIMENT	GRIP	R11	A + B	NPD	$\mu > 0,42$
CONCRETA	NATURALE	R10	A	$\mu > 0,6$	NPD
CONCRETA	GRIP	R11	A + B	$\mu > 0,6$	NPD
DES ALPES	NATURALE	R10	A + B	NPD	$\mu > 0,42$
EVOQUE	NATURALE	R10	A + B	NPD	$\mu > 0,42$
GALLERY	NATURALE	R10	A + B	NPD	$\mu > 0,42$
GEA	NATURALE	R10	A	NPD	$\mu > 0,42$
GEA	GRIP	R11	A + B	NPD	$\mu > 0,42$
HI-LINE	NATURALE	R10	A + B	NPD	$\mu > 0,42$
HI-LINE	GRIP	R11	A + B	NPD	$\mu > 0,42$
INFINITY	NATURALE	R10	A + B	NPD	$\mu > 0,42$
INSIDE21	NATURALE	R10	A + B	NPD	NPD
LEVANTE	NATURALE	R10	A	NPD	$\mu > 0,42$
LEVANTE	GRIP	R11	A + B	NPD	$\mu > 0,42$

SERIE	SUPERFICIE	DIN 51130	DIN 51097	SCOF	DCOF
LICHEN	LAPPATO	NPD	NPD	NPD	NPD
MATIERE	FONDO	R9	A	NPD	NPD
MATIERE	CARTON	R10	A + B	NPD	NPD
MATTER	FONDO	R9	A	NPD	$\mu > 0,42$
MATTER	RAW	R10	A	NPD	$\mu > 0,42$
MOODBOARD	NATURALE	R9	A	NPD	$\mu > 0,42$
NORDIC STONE	NATURALE	R10	A + B	NPD	$\mu > 0,42$
NORDIC STONE	GRIP	R11	A + B	NPD	$\mu > 0,42$
OUTSIDE	GRIP	R11	A + B	$\mu > 0,6$	$\mu > 0,42$
PLANK	NATURALE	R10	A + B	$\mu > 0,6$	$\mu > 0,42$
PRIMITIVE	NATURALE	R10	A	NPD	NPD
PROXI	NATURALE	R10	A	NPD	NPD
PROXI	GRIP	R11	A + B	NPD	NPD
REVERSE	NATURALE	R10	A	NPD	$\mu > 0,42$
REVERSE	LAPPATO	NPD	NPD	NPD	NPD
RIGA	NATURALE	R10	A	$\mu > 0,6$	$\mu > 0,42$
SHELLSTONE	NATURALE	R10	A + B	NPD	$\mu > 0,42$
THE WALL	NATURALE	R9	A	NPD	NPD
TRACES	NATURALE	R9	A	NPD	NPD
VINTAGE	NATURALE	R10	A + B	NPD	NPD
WOODDESIGN	NATURALE	R10	A	NPD	$\mu > 0,42$
WOODDESIGN	GRIP	R11	A + B	NPD	$\mu > 0,42$



## CERTIFICAZIONI

Certifications / Marquage / Zertifizierungen / Сертификаты



La marcatura CE è la certificazione di sicurezza del prodotto richiesta dall'Unione Europea, ed ha lo scopo di salvaguardare la salute delle persone e i beni nelle opere di costruzione. Il nuovo Regolamento UE N. 305/2011 è in vigore dal 1 luglio 2013. La novità più rilevante è l'introduzione della Dichiarazione di Prestazione (DOP, Declaration Of Performance) con la quale il fabbricante comunica i requisiti di sicurezza dei propri materiali. Le DOP di Ceramiche Settecento sono disponibili sul sito internet [www.settecento.com](http://www.settecento.com)

The CE mark is the Certification of product's safety required by EU and it is finalized to protect the people's health and the things in buildings construction. The new Regulation UE N. 305/2011 valid from the first of July 2013 introduces the Declaration Of Performance (DOP). The DOP declares the safety requirements of the manufacturer's materials. "Ceramiche Settecento Valtresinaro S.p.A." DOP are available on the website [www.settecento.com](http://www.settecento.com)

Le marquage CE est la certification du produit requis par l'Union européenne en matière de sécurité, et son but est de protéger la santé des personnes et des biens dans les travaux de construction. L'innovation la plus importante du règlement n° 305/2011 l'UE en vigueur depuis le 1er Juillet 2013, est l'introduction de la déclaration de performance (DOP, Declaration of performance) avec laquelle le fabricant communique les caractéristiques requises de ses propres matériaux. La DOP de SETTECENTO ceramiche est disponibles sur le site Web de la société: [www.settecento.com](http://www.settecento.com)

Die CE-Kennzeichnung ist die von der EU geforderte Zertifizierung fuer die Produktsicherheit und hat den Zweck, die Gesundheit des Menschen und die Gueter in der Bauphase zu schuetzen. Das Wichtigste der neuen EU - Regelung Nr. 305/2011, seit 01.07.2013 inkraftgetreten, ist die Einfuehrung der Leistungserklaerung DOP (Declaration of performance), wodurch der Hersteller die Sicherheitsanforderungen der eigenen Materialien mitteilt. Die DOP von Ceramiche Settecento sind auf der Homepage [www.settecento.com](http://www.settecento.com) verfuegbar.

Маркировка CE является сертификатом безопасности продукции, запрашиваемым Европейским Союзом с целью защиты здоровья людей и сохранности имущества при строительном-монтажных работах. Самым важным нововведением в регламентацию UE N. 305/2011 в силе с 1 июля 2013 года является введение Декларации Производительности (DOP, Declaration Of Performance) в которой производитель декларирует соответствие материалов с требованиями безопасности. DOP Ceramiche Settecento доступны на сайте [www.settecento.com](http://www.settecento.com).



## ALTRE DICHIARAZIONI

Other declarations / Autres déclarations / Weitere Angaben / Другие декларации

### DOP

**Dichiarazione Di Prestazione No.001**  
Declaration Of Performance No.001

**Dichiarazione Di Prestazione No.002**  
Declaration Of Performance No.002

**Dichiarazione Di Prestazione No.003**  
Declaration Of Performance No.003

### EPD

**Dichiarazione ambientale di prodotto**  
Environmental product declaration

**EPD Guida sintetica**  
EPD Transparency Summary

### UPEC

**Certificato CSTB-UPEC**  
CSTB-UPEC Certificate



#### SCARICA LE DICHIARAZIONI COMPLETE

Download complete declarations  
Télécharger les déclarations  
Die kompletten Angaben herunterladen  
Скачать полные декларации



## ITA • Condizioni generali di vendita

### 1) ACCETTAZIONE DA PARTE DELL’ACQUIRENTE DELLE CONDIZIONI GENERALI DI VENDITA

Queste Condizioni generali di Vendita saranno valide per ogni contratto della Ceramiche Settecento Valtresinaro S.p.A. (“Venditore”) per la vendita di merci o articoli (“Prodotti”) a qualsiasi soggetto che ha acquistato o concordato di acquistare Prodotti del Venditore (“Acquirente”) a meno che il Venditore abbia diversamente convenuto per iscritto. L’Acquirente al momento in cui inoltra un ordine dei Prodotti, accetta queste Condizioni generali di Vendita. Qualsiasi altro termine o condizione che possa essere predisposto in qualsiasi momento dall’Acquirente, sotto forma di ordine dell’Acquirente o in qualsiasi altra forma, sarà nullo e non valido e non avrà nessun effetto, anche se non verrà sollevata una esplicita obiezione allo stesso da parte del Venditore.

### 2) ACCETTAZIONE E CONFERMA DELL’ORDINE

Tutti gli ordini dell’Acquirente, ottenuti tramite un agente del Venditore o altrimenti, sono sottoposti all’approvazione del Venditore. Nessun ordine dell’Acquirente sarà vincolante per il Venditore, a meno che non sia accettato per iscritto dal Venditore, presso la sede del Venditore a Fiorano Modenese (Mo), con apposita Conferma d’Ordine firmata da un funzionario debitamente autorizzato a firmare per conto del Venditore, e con i limiti stabiliti in tale Conferma d’Ordine. Qualsiasi ordine dell’acquirente sarà vincolante per l’Acquirente a meno che e fino a quando non venga rifiutato per iscritto dal Venditore.

### 3) PREZZI

Salvo quanto diversamente concordato dal Venditore per iscritto, l’Acquirente pagherà al Venditore i Prodotti ai prezzi in vigore al momento della spedizione.I prezzi si intendono per consegna “Franco Fabbrica”, con esclusione delle spese di spedizione e di trasporto, delle tasse, dei dazi doganali e di qualsiasi altro onere.I prezzi possono, a discrezione del Venditore, essere aumentati, dopo l’accettazione dell’ordine da parte del Venditore, per riflettere aumenti dei costi delle materie prime, della manodopera, dei combustibili, ecc. Qualora l’aumento dei prezzi sia superiore al 20%, l’Acquirente potrà recedere dal contratto, notificando per iscritto al Venditore la sua volontà entro il termine perentorio di 10 giorni dal ricevimento dell’avviso di aumento dei prezzi, restando esclusa qualsiasi rivendicazione o pretesa di danni a suo favore.

### 4) SCONTI E ABBUONI

Salvo quanto diversamente concordato dal Venditore per iscritto, l’Acquirente non sarà autorizzato a ricevere sconti o abbuoni di alcun tipo. Nessun agente del Venditore è autorizzato a concedere sconti o abbuoni per conto del Venditore.

### 5) TEMPI DI CONSEGNA

I termini di consegna eventualmente specificati dal Venditore sono sempre puramente indicativi e in nessun caso potranno essere considerati decisivi. Il Venditore si riserva il diritto di cancellare, sospendere o ritardare, in tutto o in parte, qualsiasi ordine per esigenze o problemi di produzione o di consegna del Venditore, per ragioni di forza maggiore e per qualsiasi altro evento al di fuori del controllo del Venditore. Il Venditore si riserva anche il diritto di cessare la produzione di particolari Prodotti per esigenze o problemi di produzione o di mercato. L’Acquirente rinuncia a qualsiasi ed ogni rivendicazione per cancellazione di ordini o ritardi nella consegna dei Prodotti, ivi comprese, senza limitazioni, pretese per danni diretti, indiretti, accidentali, consequenziali o altri danni o compensazioni. Solo qualora tali ritardi siano superiori a 60 giorni l’Acquirente potrà recedere da contratto notificando per iscritto al Venditore la sua volontà, restando esclusa qualsiasi rivendicazione o pretesa di danni a suo favore.

### 6) RISCHIO DELLA PERDITA

Indipendentemente da qualsiasi altra condizione di vendita che possa venire indicata o dal fatto che le spese di spedizione e trasporto vengano pagate dal Venditore, tutti i rischi della perdita o di danni ai Prodotti passeranno all’ Acquirente al momento della consegna dei Prodotti da parte del Venditore ad un vettore e qualsiasi rivendicazione per perdite o danni potrà essere fatta dall’Acquirente solo nei confronti del vettore.

### 7) RISERVATO DOMINIO

Fino a quando il Venditore non avrà ottenuto dall’Acquirente il pagamento completo dei Prodotti, il Venditore mantiene il diritto di proprietà sui Prodotti stessi, secondo quanto previsto dall’articolo 1523 e seguenti del Codice Civile Italiano.

### 8) CONDIZIONI DI PAGAMENTO

L’Acquirente effettuerà il pagamento presso la sede del Venditore a Fiorano Modenese (Mo), entro i termini stabiliti nel contratto. Per nessun motivo l’Acquirente potrà ritardare o sospendere il pagamento, indipendentemente da qualsiasi rivendicazione, ivi compresa, senza limitazione, qualsiasi rivendicazione per pretesi difetti, carenze o irregolarità dei Prodotti, salva la facoltà di ripetere quanto possa dimostrare di avere indebitamente pagato. L’accettazione da parte del Venditore di qualsiasi assegno, tratta, pagherò o altro metodo, sarà salvo buon fine e non costituirà pagamento fino a quando il Venditore non avrà incassato l’intero importo in contanti. In caso di qualsiasi ritardo, anche parziale, di pagamento, il Venditore avrà il diritto di sospendere le consegne e potrà, a sua scelta, esigere il pagamento immediato di tutti gli importi dovuti dall’Acquirente o pretendere adeguate garanzie per il pagamento, oppure considerare risolto il contratto. In caso di ritardo nel pagamento l’Acquirente dovrà pagare al Venditore gli interessi, per l’importo non pagato, dalla data di scadenza alla data di effettivo pagamento, al tasso del 5% al di sopra del Tasso Ufficiale della Banca d’Italia durante tale periodo o al tasso massimo ammesso per legge, se inferiore. Indipendentemente da qualsiasi diverso accordo riguardo ai pagamenti o condizioni di credito, il Venditore potrà, a propria discrezione in qualsiasi momento, richiedere il pagamento in contanti prima della spedizione di parte o di tutti i Prodotti. Se il Venditore ritiene che l’Acquirente non possa effettuare i pagamenti dovuti in base al contratto, il Venditore può, a propria discrezione, considerare risolto il contratto, fermo restando l’obbligo per l’Acquirente di pagare i Prodotti già spediti.

Nel caso in cui il Venditore intraprenda procedure per incassare qualsiasi importo dovuto

dall’Acquirente, oppure per fare valere qualsiasi diritto derivante dal contratto, incluso il riservato dominio, l’Acquirente dovrà rimborsare al Venditore tutte le spese, competenze ed onorari del giudizio.

### 9) GARANZIE

Salvo quanto espressamente garantito per iscritto, il Venditore non concede nessuna garanzia, espressa o implicita, relativamente ai Prodotti, ivi compresa, senza limitazione, qualsiasi garanzia di commerciabilità o adeguatezza ad uno scopo particolare. Inoltre qualsiasi garanzia scritta fatta dal Venditore all’Acquirente non vale per Prodotti in seconda o terza scelta o di stock, ma è limitata esclusivamente ai Prodotti di prima scelta e con una tolleranza del 5% circa. Al ricevimento del Prodotti l’Acquirente dovrà sottoporli ad un accurato controllo, aprendo le scatole. L’Acquirente assume piena e completa responsabilità per verificare se i Prodotti sono conformi a quelli ordinati o sono adatti all’uso che l’Acquirente ne vuole fare, indipendentemente da qualsiasi suggerimento o istruzione dati dal Venditore relativamente ai Prodotti o al loro uso. In nessun caso il Venditore potrà dare, o si considererà avere dato, alcuna garanzia, espressa o implicita, relativamente alla corrispondenza o all’uniformità o a qualsiasi altro aspetto di colore, tonalità o sfumatura dei Prodotti, oppure relativamente alla conformità dei Prodotti al colore, tonalità e sfumature di qualsiasi campione. L’Acquirente riconosce che le variazioni di colore, tonalità e sfumatura, sono caratteristiche dei Prodotti e sono ad essi intrinseche ed inevitabili, e che i campioni del Venditore sono solo approssimativi dei Prodotti. In nessun caso il Venditore potrà dare, o si considererà avere dato, alcuna garanzia, espressa o implicita, in relazione a dichiarazioni o illustrazioni contenute in qualsiasi opuscolo o documentazione.

### 10) RECLAMI

Qualsiasi reclamo o contestazione di qualsiasi tipo dell’Acquirente, ivi compresi, senza limitazioni, reclami per difetti dei prodotti, deve essere specifico e deve essere fatto per iscritto, con lettera raccomandata con ricevuta di ritorno spedita presso la sede del Venditore a Fiorano Modenese (Mo), entro e non oltre 8 giorni dalla data di ricevimento dei Prodotti contestati e, in ogni caso, prima dell’installazione. La mancata presentazione del reclamo nel modo e nei termini sopra indicati costituirà per l’Acquirente un’accettazione irrevocabile dei Prodotti e un’ammissione che i Prodotti sono completamente rispondenti alle specificazioni del contratto. L’Acquirente che abbia presentato reclamo nel modo e nei termini sopra indicati dovrà tenere fermi a disposizione del Venditore per ogni controllo tutti i Prodotti contestati. In ogni caso l’Acquirente non potrà restituire, senza una preventiva autorizzazione scritta dal Venditore, i Prodotti interessati. Ove siano accertati difetti il Venditore potrà a sua scelta, sostituire i Prodotti contestati oppure annullare o risolvere il contratto, in tutto o in parte, senza l’obbligo di sostituzione dei Prodotti. L’Acquirente rinuncia a qualsiasi altra rivendicazione, ivi compresa, senza limitazioni, rivendicazioni per danni diretti, indiretti, accidentali, consequenziali o altri danni o compensazioni e al diritto di annullare o risolvere il contratto.

### 11) LEGGE APPLICABILE

Il contratto sarà governato secondo la legge della Repubblica Italiana.

### 12) COMPETENZA TERRITORIALE ESCLUSIVA

La definizione di ogni controversia che dovesse insorgere tra Ceramiche Settecento Valtresinaro S.p.A. e l’Acquirente in merito alla validità, all’interpretazione, all’esecuzione e alla risoluzione dei contratti regolati dalle presenti condizioni, sarà riservata alla competenza territoriale esclusiva del Foro di Modena.

### 13) MODIFICHE

Qualsiasi modifica al contratto, per essere valida, dovrà essere approvata per iscritto e firmata presso la sede del Venditore a Fiorano Modenese (Mo), da un funzionario debitamente autorizzato a firmare per conto del Venditore.

#### Art. Art 13 D.lgs 196/2003 - TRATTAMENTO DEI DATI PERSONALI

Ceramiche Settecento Valtresinaro S.p.a. nella persona del Legale rappresentante pro-tempore tratta i dati per finalità contrattuali e obblighi di legge. Il trattamento avverrà nel rispetto delle misure minime di sicurezza richieste dalla Legge sulla privacy. I suoi dati saranno utilizzati solo da personale incaricato al trattamento, comunicati a soggetti esterni solo per l’espletamento dei servizi necessari ad una corretta gestione dei rapporti contrattuali e previsti dagli obblighi di legge e non saranno diffusi. In qualsiasi momento Lei potrà esercitare i diritti di cui all’art.7 del D.Lgs. 196/03; in particolare Lei ha diritto di aggiornare, rettificare, integrare, cancellare e trasformare i dati in oggetto del trattamento contattando il Titolare del trattamento che è Ceramiche Settecento Valtresinaro S.p.a. con sede legale in via del Crociale n.21, (41042) Fiorano Modenese (Modena) mail info@settecento.com. L’informativa estesa può essere richiesta scrivendo a ammm@settecento.com

## ENG • General conditions of sale

### 1) BUYER’S ACCEPTANCE OF SELLER’S CONDITIONS OF SALE

These General Conditions of Sale shall apply to every Contract of Settecento Valtresinaro S.p.a. (“Seller”) for the sale of goods or articles (“Merchandise”) to any person who has purchased or agreed to purchase Merchandise from Seller (“Buyer”), unless Seller otherwise specifically agrees in writing. By placing any order for Merchandise, the Buyer agrees to these General Conditions of Sale. Any other terms or conditions which may at any time be indicated by the Buyer, in the Buyer’s order from or otherwise shall be null and void and of no effect, even if not expressly objected to by Seller.

### 2) ACCEPTANCE AND CONFIRMATION OF ORDER

All orders of the Buyer, whether taken by any agent of Seller or otherwise, are subject to Seller’s approval. No order of the Buyer will be binding upon Seller unless accepted by Seller at Seller’s head office in Fiorano, Modena, Italy, on Seller’s form of Order Confirmation, signed by an officer or employee of seller duly authorized to sign on behalf of Seller, and then only as and to the extent set forth in such Order Confirmation.Every order of the Buyer will be binding on the Buyer unless and until is rejected in writing by Seller.

### 3) PRICES

Unless otherwise specifically agreed by Seller in writing, the Buyer will pay the prices of Seller for the Merchandise in effect at the time of shipment. All prices are for delivery ex factory, excluding transportation and shipping charges, taxes, fees and customs duties. Seller’s prices may, at Seller’s option, be increased, after Seller’s acceptance of the Buyer’s order, to reflect any increases in Seller’s raw materials, labor, fuel or other costs. If the price increase exceeds 20%, Buyer may recede from the Contract by giving prior notice to Seller in writing, strictly within 10 days from receiving the price increase notification, waiving any right to claim compensation for damages.

### 4) DISCOUNTS AND ALLOWANCES

Except as otherwise agreed by Seller in writing, the Buyer will not be entitled to any discount or allowance of any kind. No agent of Seller is authorized to agree to any such discount or allowance on behalf of Seller.

### 5) DELIVERY TIME AND TERMS

Any delivery dates specified by Seller will be deemed to be estimates only. In no event is the time of delivery of the Merchandise of the essence. Seller reserves the right to cancel, suspend or delay, whole or in part, any orders due to any event in the nature of force majeure or beyond Seller’s control. Seller also reserves the right to discontinue particular Merchandise in response to production and market requirements and demands. The Buyer waives any and all claims and rights relating to any cancellation or delay in delivery of the Merchandise including, without limitation, any and all claims for or rights to direct, indirect, incidental, consequential or other damages or compensation. The Buyer is entitled to recede from the contract only in the event that these delays exceed 60 days, giving Seller notice in writing and waiving any right to claim compensation for damages.

### 6) RISK OF LOSS

Irrespective of the terms of sale which may be specified, and irrespective of whether the transportation or shipping charges are paid by Seller, all risk of loss or damage to the Merchandise shall pass to the Buyer upon delivery of the Merchandise by Seller to a carrier and any claim for loss or damage shall be made by the Buyer solely against the carrier.

### 7) TITLE RETENTION

Until Seller collect in full all amounts required to be paid by the Buyer for the Merchandise, in accordance with article 1523 of the Italian Civil Code.

### 8) PAYMENT TERMS

The Buyer shall make payment at Seller’s head office in Fiorano, Modena, Italy in accordance with the provisions of the Contract. For no reason may the Buyer delay or suspend the payment, notwithstanding any claim, including, without limitation, any claim for any alleged defect, fault or irregularity in the Merchandise, without prejudice to the right to claim any amounts that the letter can prove to have been unduly paid. Acceptance by Seller of any check, draft, promissory note or other instrument will not constitute payment until Seller has collected the full amount in cash. In the event of any delay in payment, even partial, Seller shall have the right to suspend deliveries and may, at its option require immediate payment of all sums owned by the Buyer, or guarantees or terminates the Contract. In the event Seller does not receive any payment by the due date, the Buyer shall pay to Seller interest on the unpaid amount, from the due date to the date payment is actually received by Seller, at a rate equal to five percent above the official rate of the Bank of Italy during such period or the highest rate permitted by law, whichever is less. Irrespective of any payment or credit terms specified or agreed to by Seller, Seller may, in its sole discretion, at any time, require payment in cash before shipment of any or all of the Merchandise. If Seller believes that the Buyer’s ability to make the payments required by the Contract is or may become impaired, Seller may, in its sole discretion, terminate the Contract, the Buyer remaining liable to pay for any Merchandise already shipped. In the event that the Seller takes proceedings to cash any sum due by Buyer or avails itself of any right pursuant to this contract, including title retention, Buyer must refund Seller of all express, charges and fees arising out of judgement.

### 9) WARRANTIES

Except for such express written warranties, Seller makes no warranty, express or implied, with respect to the merchandise, including, without limitation, any warranty of merchantability or fitness for any particular purpose. Moreover, any written warranty made by Seller to the Buyer does not apply to second or third quality merchandise or stock. Upon receipt of the Merchandise, Buyer must subject it to an accurate check by opening the boxes. The Buyer takes full and complete responsibility for ascertaining whether the Merchandise meets the requirements of or is suitable for the Buyer’s intended use, regardless of any suggestion or direction given by Seller with respect to the Merchandise or the use thereof. Under no circumstances does Seller make, or shall Seller be deemed

to have made, any warranty, express or implied with respect to match or with respect to the uniformity or any other aspect of the colour, tone or shade of the Merchandise, or with respect to the conformity of the merchandise to the colour, tone or shade of any sample. The Buyer acknowledges that variations in colour, tone and shade are characteristics of the merchandise and are inherent and unavoidable, and that Seller’s samples are only approximations of the Merchandise and are only intended to give the buyer a general idea of the Merchandise. Under no circumstances does Seller make, or shall Seller be deemed to have made, any warranty, express or implied, by reason of any statement, description or illustration in any brochure or other literature.

### 10) CLAIMS

Any breach of warranty or other claim by the Buyer of any and every kind, including, without limitation, claims for defects, must be specific and must be made in a writing dispatched to Seller, by registered air mail, to Seller’s head office in Fiorano, Modena, Italy, return receipt requested, prior to the installation of the Merchandise and, in any event, not later than eight days from the date of receipt of the Merchandise with respect to which the claim is made. Failure to make any claim in such manner or within such time shall constitute an irrevocable acceptance of the Merchandise and an admission by the Buyer by the Merchandise fully complies with all the specifications of the Contract. Having made a claim in the manner and within the time mentioned, Buyer must keep the Merchandise with respect to which the claim is made at the disposal of Seller for any checks.No merchandise may be returned by the Buyer without the prior written authorization of Seller. In the event of any ascertained defects, Seller may, at its election, either replace the Merchandise affected or cancel or terminate the Contract, in whole or in part, without any obligation to replace any Merchandise. The Buyer waives any and all other claims, including, without limitation, any and all claims for or rights to direct, indirect, incidental, consequential, punitive or other compensation or damages, and any and all rights to terminate or cancel the Contract, in whole or in part.

### 11) APPLICABLE LAW

The Contract shall be governed by and construed in accordance with the law of Republic of Italy.

### 12) TERRITORIAL COMPETENCE - JURISDICTION

Should arise any litigation between Ceramiche Settecento Valtresinaro S.p.A. and the Buyer regarding the validity, interpretation, performance and cancellation of the contract agreed upon the present selling conditions, Modena Law Court will be the sole and exclusive competent one.

### 13) AMENDMENTS

Any amendment to be effective, must be in writing, signed by an officer or employee of Seller at Seller’s head office in Fiorano, Modena, Italy, duly authorized to sign on behalf of Seller.



## FRA • Conditions generales de vente

### 1) ACCEPTATION PAR L’ACHETEUR DES CONDITIONS GENERALES DE VENTE

Ces conditions générales de vente s’appliquent à chaque contrat de la Société Ceramiche Settecento Valtresinaro S.p.A. (Vendeur ) pour la vente de marchandise ou d’articles ( Produits ) à toute personne ayant acheté ou convenu d’acheter des Produits du Vendeur ( Acheteur ), sauf indication différente du Vendeur convenue par écrit. Ces conditions générales de vente sont acceptées par l’Acheteur à partir du moment où il passe une commande de Produits. Toute autre clause ou condition pouvant être prédisposée à tout moment par l’Acheteur, sous forme de commande de L’Acheteur ou sous toute autre forme, sera nulle et invalide et n’aura aucun effet, même si le Vendeur n’aura soulevé aucune objection explicite à ce sujet.

### 2) ACCEPTATION ET CONFIRMATION DE LA COMMANDE

Toutes les commandes de l’Acheteur, passées à travers un agent du Vendeur ou sous une autre forme, sont soumises à l’acceptation du Vendeur. Aucune commande de l’Acheteur n’est contraignante pour le Vendeur, à moins qu’elle n’ait été acceptée par écrit par le Vendeur, auprès du siège social du Vendeur à Fiorano Modenese, Modena, Italie, par une confirmation de commande signée par un employé dûment autorisé à signer pour le compte du Vendeur, dans les limites établies dans cette confirmation de commande. Toute commande de l’Acheteur est contraignante pour l’Acheteur à moins que et jusqu’à ce qu’elle ne soit refusée par écrit par le Vendeur.

### 3) PRIX

Sauf accord contraire convenu par écrit par le Vendeur, l’Acheteur paiera au Vendeur les Produits aux prix en vigueur au moment de l’expédition. Les prix s’entendent pour une livraison franco usine, à l’exclusion des frais d’expédition et de transport, des taxes, des droits de douanes et de tout autre frais. Les prix peuvent être augmentés à la discrétion du Vendeur, après l’acceptation de la commande par le Vendeur, pour répercuter les augmentations du coût des matières premières, de la main d’œuvre, du combustible, etc. Si l’augmentation des prix dépasse 20%, l’Acheteur aura la faculté de résilier le contrat, en notifiant par écrit au Vendeur son intention dans un délai péremptoire de 10 jours à partir de la réception de l’avis d’augmentation des prix, mais sans que cela lui donne le droit à prétendre à un dédommagement quelconqueen sa faveur.

### 4) ESCOMPTES ET REMISES

Sauf accord écrit différent convenu par le Vendeur, l’Acheteur n’est pas autorisé à bénéficier d’escomptes ou de remises quelconques. Aucun agent du Vendeur n’est autorisé à concéder des escomptes ou des remises pour le compte du Vendeur.

### 5) DELAIS DE LIVRAISON

Les délais de livraison spécifiés éventuellement par le Vendeur sont toujours purement indicatifs et ne pourront en aucun cas être considérés comme décisifs. Le Vendeur se réserve le droit d’effacer, suspendre ou retarder, complètement ou partiellement, n’importe quelle commande pour des exigences ou des problèmes de production ou de livraison du Vendeur, pour des raisons de force majeure ou pour tout autre événement indépendant de la volonté du Vendeur. Le Vendeur se réserve aussi le droit de cesser la production de Produits particuliers pour des exigences ou des problèmes de production ou de marché. L’Acheteur renonce à toute revendication pour annulation de commandes ou retards de livraison, y compris et sans limitations, des dédommagement pour dommages directs, indirects, accidentels, conséquents ou tout autre dommage ou compensation. Dans le seul cas où ces retards dépassent 60 jours, l’Acheteur aura la faculté de résilier le contrat, en notifiant par écrit au Vendeur son intention, mais sans que cela lui donne le droit à prétendre à un dédommagement quelconque en sa faveur.

### 6) RISQUE DE PERTE

Indépendamment de toute autre condition de vente qui pourrait être indiquée et du fait que les frais d’expédition et de transport soient payées par le Vendeur, tous les risques de la perte ou de dommages aux Produits seront à la charge de l’Acheteur au moment de la remise des Produits de la part du vendeur à une société de transport. L’Acheteur ne pourra s’adresser qu’à la société de transport pour toute revendication pour perte ou dommages.

### 7) PACTE DE PROPRIETE RESERVEE

Tant que le Vendeur n’aura pas obtenu de l’Acheteur le paiement total des Produits, les Produits demeurent la propriété du Vendeur conformément à l’article 1523 du Code Civile Italien.

### 8) MODALITES DE PAIEMENT

L’Acheteur effectuera le paiement auprès du siège social du Vendeur à Fiorano Modenese, Modena, Italie, dans les délais établis dans le contrat. Pour aucun motif l’Acheteur ne pourra retarder on suspendre le paiement, indépendamment de toute revendication, y compris et sans limitation, toute revendication pour des prétendus défauts, carences ou irrégularités des produits, sauf la faculté de réclamer les sommes qu’il aurait indûment payé après en avoir apporté les preuves. L’acceptation par le Vendeur d’un titre de paiement (chèque, traite ou autre) s’effectuera sous réserve de bonne fin et ne constituera un paiement que lorsque le Vendeur en aura encaissé le montant entier comptant. En cas de retard de paiement, même partiel, le vendeur a la faculté de suspendre les livraison et pourra, au choix, exiger le paiement immédiat de toutes les sommes dues par l’Acheteur ou prétendre à des garanties adéquates pour le paiement. Il pourra aussi considérer le contrat comme résilié. En cas de retard de paiement, l’Acheteur devra payer au Vendeur les intérêts sur la somme non payée, de la date d’échéance à la date de paiement effectif, à un taux de 5% supérieur au Taux Officiel de la Banque d’Italie pendant cette période ou au taux maximal admis par la loi, s’il est inférieur. Indépendamment de tout accord différent concernant les paiements ou les conditions de crédit, le Vendeur pourra, selon sa propre discrétion et à tout moment, demander le paiement comptant avant l’expédition partielle ou complète des Produits. Si le Vendeur pense que l’Acheteur ne pourra pas effectuer les paiements dus sur la base du contrat, le Vendeur peut, selon sa propre discrétion, considérer le contrat comme résilié. L’Acheteur a l’obligation de payer

les Produits déjà expédiés. Si le Vendeur est obligé d’entreprendre des procédures pour encaisser des sommes dues par l’Acheteur, ou pour faire valoir tout droit dérivant du contrat, y compris le pacte de propriété réservée, l’Acheteur devra rembourser au Vendeur tous les frais et honoraires de contentieux.

### 9) GARANTIE

Sauf ce qui est expressément garanti par écrit, le Vendeur ne concède aucune garantie, expresse ou implicite sur les produits, y compris et sans limitation, toute garantie de commercialisation ou d’adaptabilité à un objectif précis. En outre, toute garantie écrite faite par le Vendeur à l’Acheteur ne s’applique pas sur des produits de deuxième ou de troisième choix ou de stocks, mais cette condition est limitée exclusivement aux produits en Première choix et avec une tolérance du 5%. Au moment de la réception des Produits, l’Acheteur doit les soumettre à un contrôle approfondi, en ouvrant les boîtes. L’Acheteur assume sa pleine et entière responsabilité pour vérifier si les produits sont conformes à ceux commandés et adaptés à l’usage que l’Acheteur veut en faire, indépendamment de toute suggestion ou instruction donnée par le Vendeur sur les Produits et leur usage. En aucun cas, le Vendeur ne pourra donner ou il ne sera considéré comme avoir donné, aucune garantie, expresse ou implicite, sur la correspondance ou l’uniformité ou à un tout autre aspect de la couleur, tonalité ou nuance des Produits, ou sur la conformité des Produits à la couleur, tonalité ou nuance d’un échantillon quelconque. L’Acheteur reconnaît que les changements de couleur, tonalité et nuance sont des caractéristiques des produits et leur sont intrinsèques et inévitables, et que les échantillons du vendeur sont seulement indicatifs par rapport aux Produits. En aucun cas, le Vendeur ne pourra donner, ou ne considérera avoir donné, aucune garantie, expresse ou implicite, sur des déclarations, descriptions ou illustrations contenues dans n’importe quel opuscule ou documentation.

### 10) RECLAMATIONS

Toute réclamation ou contestation de toute nature de l’Acheteur, y compris et sans limitation, les réclamations sur les défauts des Produits, doit s’effectuer par écrit, par lettre recommandée avec accusé de réception adressée au siège social du Vendeur à Fiorano Modenese, Modena, Italie, dans un délai de 8 jours après la date de réception des Produits contestés et dans tous les cas, avant leur installation.

L’absence de réclamation selon les modalités indiquées ci- dessus constitue pour l’Acheteur une acceptation irrévocable des Produits et la reconnaissance que les Produits correspondent complètement aux spécifications du contrat. L’Acheteur ayant présenté une réclamation selon les modalités indiquées ci-dessus devra tenir à la disposition du Vendeur tous les Produits contestés en vue d’un contrôle. Dans tous le cas, l’Acheteur ne pourra retourner les Produits intéressés sans une autorisation préalable et écrite du Vendeur. En cas de reconnaissance des défauts, le Vendeur pourra, au choix, remplacer les Produits contestés ou annuler ou résilier, partiellement ou complètement le contrat, sans l’obligation de remplacer les Produits. L’Acheteur renonce à toute autre revendication, y compris et sans limitation, des dédommagements pour dommages directs, indirects, accidentels, consécutifs à d’autres dommages ou tout autre dommage ou compensation ainsi qu’au droit d’annuler ou de résilier le contrat.

### 11) LOI APPLICABLE

Le contrat est réglementé selon la loi de la République Italienne.

### 12) JURIDICTION

La définition de toute controverse et différent qui pourraient naître entre Ceramiche Settecento Valtresinaro S.p.A et l’Acheteur suite à la validité, à l’interprétation, à l’exécution et à la résiliation des contrats réglementés par les présentes conditions, sera réservée à la compétence territoriale exclusive du Tribunal de Modena - Italie.

### 13) MODIFICATIONS

Pour être valable, toute modification au contrat doit être effectuée par écrit et signée auprès du siège social du Vendeur à Fiorano Modenese, Modena, Italie, par un représentant dûment autorisé à signer pour le compte du Vendeur.

## DEU • Allgemeine Verkaufsbedingungen

### 1) ANNAHME DER ALLGEMEINEN VERKAUFSBEDINGUNGEN VON SEITEN DES KAEUFERS

Die vorliegenden "Allgemeinen Verkaufsbedingungen" gelten für alle Verträge von Ceramiche Settecento Valtresinaro S.p.A ("Verkäufer" ) für den Verkauf von Waren oder Artikeln ("Produkte" ) an jede Person, die Produkte vom Verkäufer erworben hat oder vereinbart hat, diese zu erwerben ("Käufer" ), sofern der Verkäufer nicht schriftlich anders entschieden hat. In dem Moment, in dem der Käufer einen Auftrag erteilt, erkennt er die Allgemeinen Verkaufsbedingungen an. Andere Fristen und Bedingungen, die zu einem beliebigen Moment vom Käufer in Form eines Auftrags oder auf andere Weise gestellt werden, sind als nichtig und ungültig zu betrachten und haben keinerlei Auswirkungen, auch wenn sie nicht ausdrücklich vom Verkäufer beanstandet werden.

### 2) ANNAHME UND BESTAETIGUNG DES AUFTRAGS

Alle Aufträge des Käufers, die durch einen Vertreter des Verkäufers oder auf andere Weise zustande kommen, unterliegen der Genehmigung des Verkäufers. Kein Auftrag von Seiten des Käufers ist für den Verkäufer verbindlich, sofern dieser nicht schriftlich vom Verkäufer von seinem Sitz in Fiorano Modenese, Modena, mittels einer dazu erforderlichen Auftragsbestätigung anerkannt wurde, die von einer dazu berechtigten Person mit Unterschriftenvollmacht des Verkäufers unterzeichnet sein muss; es gelten die in der Auftragsbestätigung festgelegten Bestimmungen. Jeder Auftrag des Käufers ist für diesen verbindlich, sofern und solange er nicht schriftlich vom Verkäufer abgelehnt wird.

### 3) PREISE

Sofern nicht anderweitig schriftlich vom Verkäufer festgelegt, kauft der Käufer die Produkte zu dem Preis vom Verkäufer, der im Moment der Spedition gültig ist. Die Preise verstehen sich frei Werk, ausgenommen Speditions - und Transportkosten, Steuern, Zollabgaben und allen anderen Aufwendungen. Die Preise können nach Auftragsannahme durch den Verkäufer, nach Ermessen des Verkäufers angehoben werden, um Kostenerhöhungen für Rohstoffe, Arbeitskräfte, Brennstoffe u.aa. auszugleichen. Übersteigt die Preiserhöhung 20%, kann der Käufer vom Vertrag zurücktreten; dies hat er dem Verkäufer innerhalb einer bindenden Frist von 10 Tagen nacht Erhalt der Mitteilung zur Preiserhöhung schriftlich mitzuteilen, ohne dass sich daraus ein Recht auf Schadensersatz für ihn ergäbe.

### 4) NACHLAESSE UND VERGÜNSTIGUNGEN

Sofern nicht anderweitig schriftlich vom Verkäufer festgelegt, stehen dem Käufer keinerlei Nachlässe oder Vergünstigungen zu. Kein Vertreter des Verkäufers ist berechtigt, für diesen Nachlässe oder Vergünstigungen zu gewähren.

### 5) LIEFERZEITEN

Die ggf. vom Verkäufer angegebenen Lieferzeiten verstehen sich stets nur richtungweisend und sind in keiner Weise als verbindlich zu betrachten. Der Verkäufer behält sich das Recht vor, jeden Auftrag ganz oder teilweise zu streichen, auszusetzen oder zu verzögern, wenn dies durch die Situation oder durch Probleme bei Produktion und Lieferung des Verkäufers, aus Gründen höherer Gewalt oder anderer Ursachen, die nicht in Händen des Verkäufers liegen, notwendig werden würde. Der Verkäufer behält sich außerdem das Recht vor, wegen Produktions- oder Absatzproblemen die Produktion einzelner Produkte einzustellen. Der Käufer verzichtet auf jede Art von Anspruch wegen der Streichung von Aufträgen oder Verzögerung bei der Lieferung der Produkte, darin enthalten - ohne Einschränkung - auf Forderungen für direkten, indirekten, Zufalls – und Folgeschaden und anderen Schaden und Entschädigungen. Nur wenn die Verzögerung 60 Tage überschreitet, kann der Käufer vom Vertrag zurücktreten, indem er dem Verkäufer schriftlich seine Absicht mitteilt, ohne dass sich daraus ein Recht auf Schadensersatz für ihn ergäbe.

### 6) VERLUSTRISIKO

Unabhängig von jeder anderen Verkaufsbedingung, die angeführt werden könnte, und von der Tatsache, dass die Speditions- und Transportkosten vom Verkäufer übernommen werden könnten, gehen alle Schadens- und Verlustrisiken der Produkte im Moment der Warenübergabe durch den Verkäufer an den Frachtführer auf den Käufer über. Schadensersatzansprüche wegen Verlust oder Beschädigung dürfen vom Käufer nur gegeneuber dem Frachtführer geltend gemacht werden.

### 7) EIGENTUMSVORBEHALT

Solange der Verkäufer nicht die vollständige Zahlung der Produkte vom Käufer erhalten hat, behält der Verkäufer das Eigentumsrecht für diese Produkte, dies gemäss Artikel 1523 und folgende des italienischen Zivilgesetzbuches.

### 8) ZAHLUNGSBEDINGUNGEN

Der Käufer entrichtet die Zahlung innerhalb der im Vertrag festgelegten Fristen an den Sitz des Verkäufers in Fiorano Modenese, Modena. Der Käufer darf die Zahlung aus keinem Grund verzögern oder aussetzen, unabhängig von irgendwelchen Schadensersatzforderungen, darin enthalten - ohne Einschränkung - Forderungen wegen fehlerhafter, mangelhafter oder unregelmäßiger Produkte, ausgenommen der Möglichkeit, einen Betrag zurückzufordern, der erwiesenermaßen ungeschuldet bezahlt wurde. Die Annahme von Schecks, Wechseln, Eigenakzepten u. a. durch den Verkäufer geschieht unter üblichem Vorbehalt und stellt keine Zahlung dar, solange der Verkäufer nicht den gesamten Betrag in bar einkassiert hat. Bei Zahlungsverzögerungen, und sei es nur von Teilbeträgen, hat der Verkäufer das Recht, die Lieferungen auszusetzen und kann, nach Belieben, die sofortige Zahlung aller vom Käufer schuldigen Beträge fordern, angemessene Zahlungsgarantien verlangen oder den Vertrag als gelöst betrachten. Bei Zahlungsverzögerungen muss der Käufer dem Verkäufer für den noch ausstehenden Betrag ab dem Fälligkeitsdatum bis zum Tag der vorgenommenen Zahlung Zinsen zahlen; dies zu einem Zinssatz, der 5% über dem zu dieser Zeit gültigen offiziellen Satz der Banca d’Italia liegt, oder zum gesetzlich zulässigen Hoehstsatz, wenn dieser niedriger ist. Unabhängig von jeder anderen Absprache bezüglich Zahlungen und Kreditbedingungen, kann der Verkäufer nach eigenem Ermessen jederzeit die Barzahlung vor der Gesamt- oder Teillieferung der Produkte fordern. Wenn der Verkäufer der Meinung ist, dass der

Käufer die ihm vertraglich zustehenden Zahlungen nicht vornehmen kann, kann er nach eigenem Ermessen den Vertrag als gelöst betrachten, wobei der Käufer weiterhin die Pflicht hat, die bereits gelieferte Ware zu bezahlen. Strengt der Verkäufer Verfahren an, um einen vom Käufer schuldigen Betrag einzufordern oder um seine vertraglich festgelegten Rechte, einschließlich das des Eigentumsvorbehaltes, geltend zu machen, muss der Käufer dem Verkäufer alle Ausgaben, Gebühren und Gerichtskosten zurückerstatten.

### 9) GARANTIE

Wenn nicht ausdrücklich schriftlich festgelegt, leistet der Verkäufer weder ausdrückliche noch stillschweigende Garantie für die Produkte, darin enthalten - ohne Einschränkung - Garantie der Verkäuflichkeit oder Angemessenheit für bestimmte Zwecke. Weiterhin gilt jede schriftlich vom Verkäufer für den Käufer ausgestellte Garantie nicht für Produkte zweiter und dritter Wahl, sondern ausschliesslich fuer Produkte 1. Sortierung mit einem Toleranzanteil von ca 5%. Bei Erhalt der Produkte muss der Käufer diese einer gründlichen Kontrolle unterziehen, wobei die Kartons geöffnet werden. Der Käufer übernimmt die volle Verantwortung, um zu prüfen, ob die Produkte mit der Bestellung übereinstimmen und dem Zweck entsprechen, für den sie vom Käufer vorgesehen wurden, unabhängig von den Empfehlungen und Hinweisen, die der Verkäufer zu den Produkten und ihrem Verwendungszweck gegeben hat. Der Verkäufer kann in keinem Fall ausdrückliche oder stillschweigende Garantie für die Übereinstimmung, Regelmäßigkeit oder andere Aspekte hinsichtlich Farbe, Tönung und Schattierung der Produkte oder die Übereinstimmung der Produkte mit der Farbe, Tönung und Schattierung eines Musters leisten oder geleistet haben. Der Käufer erkennt an, dass die Unterschiede bei Farbe, Tönung und Schattierung zu den produkttypischen Eigenschaften gehören und somit wesentlich und unvermeidlich sind und die Muster lediglich als annaehemd zu betrachten sind.

### 10) REKLAMATIONEN

Jede Art von Reklamation und Anfechtung von Seiten des Käufers, darin enthalten - ohne Einschränkung - Reklamationen wegen Produktfehlern, muss spezifiziert werden und innerhalb und nicht später als 8 Tage nach Erhalt der beanstandeten Ware und auf jeden Fall vor dem Verlegen schriftlich per Einschreibebrief mit Rückschein an den Sitz des Verkäufers in Fiorano Modenese, Modena, gerichtet werden. Eine ausbleibende Reklamation in der o.g. Form und Frist stellt eine unwiderrufliche Annahme der Produkte von Seiten des Käufers dar und die Anerkennung, dass die Produkte vollständig mit den Vertragsangaben übereinstimmen. Der Käufer, der die Reklamation in der o.g. Form und Frist vorgenommen hat, muss dem Verkäufer die gesamte beanstandete Ware zur Begutachtung bereithalten. Der Käufer darf die betreffenden Produkte ohne vorausgehende schriftlich Genehmigung des Verkäufers keinesfalls zurücksenden. Werden die Fehler anerkannt, kann der Verkäufer nach Belieben die beanstandeten Produkte umtauschen oder den Vertrag vollständig oder teilweise annullieren oder auflösen, ohne die Produkte ersetzen zu müssen. Der Käufer verzichtet auf alle weiteren Ansprüche, darin enthalten - ohne Einschränkung - auf Forderungen für direkten, indirekten, Zufalls - und Folgeschaden und anderen Schaden und Entschädigungen, sowie auf das Recht, den Vertrag zu annullieren oder aufzulösen.

### 11) ANZUWENDENDDES RECHT

Der Vertrag wird durch das Italienische Recht verwaltet.

### 12) GERICHTSBARKEIT

Für jede Art von Streitigkeiten zwischen Ceramiche Settecento Valtresinaro S.p.A. und dem Kaeufer bezüglich der Auslegung, der Ausuebung und Aufloesung der hier angeführten vertraglichen Bestimmungen ist ausschließlich das Gericht von Modena zuständig.

### 13) ÄNDERUNGEN

Jede Änderung des Vertrags muss, um gültig zu sein, schriftlich angeführt und im Sitz des Verkäufers in Fiorano Modenese, Modena, von einer dazu berechtigten Person mit Unterschriftenvollmacht des Verkäufers unterzeichnet werden.



## RUS • Общие условия продажи

### 1) ПРИНЯТИЕ ПОКУПАТЕЛЕМ ОБЩИХ УСЛОВИЙ ПРОДАЖИ

Эти Общие Условия Продажи будут применяться к любому контракту Ceramiche Settecento Valtresinaro S.p.A. („Продавец“) по продаже товара („Продукция“) любому лицу, которое купило или согласилось купить Продукцию Продавца („Покупатель“), если Продавцом не было предусмотрено иное в письменной форме. Размещая заказ на Продукцию, Покупатель принимает эти Общие Условия Продажи. Любые другие условия, которые могут быть в любое время указаны Покупателем, в виде заказа или в любой другой форме, не будут действительны и не вступят в силу, даже если Продавцом не будет ясно выражено несогласие по этому поводу.

### 2) ПРИНЯТИЕ И ПОДТВЕРЖДЕНИЕ ЗАКАЗА

Все заказы Покупателя, полученные через агента Продавца или иным способом, должны быть одобрены Продавцом. Никакой заказ Покупателя не будет считаться обязующим для Продавца, если не принят Продавцом в письменной форме, в головном офисе Продавца в Фиорано Моденезе (Mo) с должным Подтверждением Заказа, которое должно быть подписано работником торгового отдела, уполномоченным подписывать от имени Продавца, и с учетом ограничений, установленных в данном Подтверждении Заказа. Любой заказ Покупателя будет считаться обязующим для Покупателя, если не будет отвержен Продавцом в письменной форме.

### 3) ЦЕНЫ

Если Продавцом в письменной форме не установлено ничто другое, Покупатель обязуется заплатить Продавцу за Продукцию по действующим в момент отправки ценам. Цены подразумеваются на условиях франко-завод, не включая экспедиционные и транспортировочные расходы, налоги, таможенные пошлины и любые другие расходы. По усмотрению Продавца, после принятия заказа со стороны Продавца, цены могут быть повышены в ответ на повышение расходов на сырье, рабочую силу, топливо и т.д. Если повышение цен превосходит 20%, Покупатель имеет право отказаться от контракта, извещая Продавца о своем решении в письменной форме в течение максимум 10 дней с момента получения извещения о повышении цен, исключая любое требование или претензию о возмещении убытков.

### 4) СКИДКИ И БОНУСЫ

Если Продавцом в письменной форме не установлено ничто другое, Покупатель не имеет право на скидки или какие-либо бонусы. Никакой агент Продавца не имеет право предоставлять скидки или бонусы от имени Продавца.

### 5) СРОКИ ПОСТАВКИ

Указанные Продавцом сроки поставки являются приблизительными и ни в коем случае не могут считаться окончательными. Покупатель обладает правом отменить, отложить или задержать любой заказ (полностью или частично) в случае необходимости или проблем при производстве или поставке Продавцом, форс-мажорных обстоятельств или любой другой ситуации, находящейся вне контроля Продавца. Продавец также обладает правом прекратить производство определенной Продукции в случае необходимости или производственных либо рыночных проблем. Покупатель отказывается от любого вида претензий в случае отмены заказов или задержек при поставке Продукции, включая все без исключения претензии на прямые, косвенные, случайные, вытекающие или другие убытки либо компенсации. Только если такие задержки превышают 60 дней, Покупатель имеет право отказаться от контракта, извещая Продавца о своем решении в письменной форме, исключая любое требование или претензию о возмещении убытков.

### 6) РИСК ПОТЕРИ

Независимо от любых других условий продажи, которые могут быть указаны или от того, оплачивает Покупатель экспедиционные и транспортные расходы или нет, любой риск потери или причиненного Продукции ущерба переходит на Покупателя в момент передачи Продукции от Продавца грузоперевозчику, и любое требование о возмещении ущерба, нанесенного Продукции, или ее потери, может быть предъявлено только грузоперевозчику.

### 7) УДЕРЖАНИЕ ПРАВА СОБСТВЕННОСТИ

Пока Продавец не получит от Покупателя полную оплату за Продукцию, Продавец сохраняет право собственности на Продукцию, как предусмотрено статьей 1523 Итальянского Гражданского Кодекса.

### 8) УСЛОВИЯ ОПЛАТЫ

Покупатель должен произвести оплату в головном офисе Продавца в Фиорано Моденезе (Mo) в течение установленного по контракту срока. Ни по какой причине Покупатель не может задержать или отложить оплату, независимо от любой претензии, включая без исключения любую рекламу на инкриминируемый ущерб, недостатки или нарушения в Продукции. Принятие Продавцом любого чека, тратты, векселя или другого способа оплаты не заменяет оплату до тех пор, пока Продавец не получит наличными полную сумму. В случае любой задержки в оплате, даже частичной, Продавец имеет право отложить поставку и может, по своему усмотрению, потребовать от Покупателя немедленную оплату причитающейся суммы, попросить предоставить гарантию платежа или расторгнуть договор.

В случае задержки в оплате Покупатель должен будет оплатить Продавцу процент с неоплаченной суммы, с момента истечения срока до эффективной оплаты, на 5% больше Официальной Процентной Ставки Банка Италии в тот момент или, если ниже, максимальную процентную ставку, допустимую законом.

Независимо от любого другого соглашения относительно оплаты или условий

кредитования, Продавец может в любой момент по своему усмотрению попросить оплату наличными до полной или частичной отправки Продукции.

Если Продавец считает, что Покупатель не в состоянии произвести оплату по контракту, то Продавец по своему усмотрению может расторгнуть контракт при условии, что Покупатель обязуется оплатить уже отправленную Продукцию.

Если Продавец должен предпринимать процедуры по получении любой причитающейся суммы от Покупателя или по отстаиванию любого права по контракту, включая удержание права собственности, то Покупатель должен будет возместить Продавцу все расходы и издержки, связанные с судебным разбирательством.

### 9) ГАРАНТИИ

Если в письменной форме не гарантировано ничто другое, Продавец не предоставляет подразумеваемую гарантию или гарантию соответствия относительно Продукции, включая без исключения любую гарантию товарности или пригодности для определенной цели. Любая письменная гарантия, сделанная Продавцом Покупателю, не относится к Продукции второго либо третьего сорта или к товару на складе, но лишь к Продукции высшего сорта и с возможным отклонением ориентировочно в 5%. При получении Продукции Покупатель должен провести ее тщательный контроль путем открытия ящиков. Покупатель берет на себя полную ответственность по проверке соответствия Продукции с заказанным товаром, и подходит ли Продукция для задуманного Покупателем использования, независимо от любых предоставленных Продавцом указаний или инструкций относительно Продукции и ее использования. Ни в коем случае Продавец не может предоставить подразумеваемую гарантию или гарантию соответствия относительно сходства, равномерности или любой другой характеристики цвета, тональности или оттенка Продукции, или относительно соответствия Продукции с цветом, тональностью или оттенком любого образца. Покупатель признает, что изменения в цвете, тональности или оттенке являются свойственной и обязательной особенностью Продукции, и что образцы Продавца являются приблизительным сравнением с Продукцией. Ни в коем случае Продавец не может предоставить подразумеваемую гарантию или гарантию соответствия относительно заявлений, описаний или иллюстраций, содержащихся в любой брошюре или документации.

### 10) ПРЕТЕНЗИИ

Любая претензия или рекламация любого вида со стороны Покупателя, включая все без исключения претензии по поводу дефектов товара, должна быть ясно выражена и предъявлена в письменной форме через заказное письмо с уведомлением о вручении, которое должно быть отправлено в головной офис Продавца в Фиорано Моденезе (Mo) в течение не более 8 дней с даты получения Продукции с уведомлением и, в любом случае, до монтажа. Непредъявленная претензия вышеприведенным способом в течение указанного срока несет за собой окончательное принятие Продукции со стороны Покупателя и согласие с полным соответствием Продукции условиям контракта. Покупатель, который предъявил претензию вышеприведенным способом в течение указанного срока, должен обеспечить Продавцу возможность проведения проверок непринятого товара.

Покупатель не может вернуть Продукцию без предварительного письменного разрешения Продавца. Если будет установлен дефект, Продавец может по своему усмотрению заменить неприятую Продукцию или полностью либо частично расторгнуть контракт без обязательства замены Продукции. Покупатель отказывается от любого вида претензий, включая все без исключения претензии на прямые, косвенные, случайные, вытекающие или другие убытки либо компенсации и от права расторгнуть контракт.

### 11) ПРИМЕНИМОЕ ЗАКОНОДАТЕЛЬСТВО

Контракт должен соответствовать законодательству Итальянской Республики.

### 12) КОМПЕТЕНТНЫЙ РЕГИОНАЛЬНЫЙ ОРГАН

Разрешение любых разногласий, которые могут возникнуть между Ceramiche Settecento Valtresinaro S.p.A. и Покупателем относительно срока действия, толкования положений, исполнения и расторжения контрактов, регулируемых настоящими условиями, будет передано компетентному региональному органу, суду Модена.

### 13) ПОПРАВКИ

Любая поправка к контракту будет считаться действительной, если будет одобрена в письменной форме и подписана в головном офисе Продавца в Фиорано Моденезе (Mo) работником торгового отдела, уполномоченного подписывать от имени Продавца.



**ITA • AVVERTENZE GENERALI** - Informazioni, stuccatura, posa e pulizia

**LAPPATURA**

*(Boudoir, Evoque, Inside21, Lichen, Matiere, Park Avenue/Place Vendome/Regent Street, Reverse)*

Per i prodotti lappati si consiglia una fuga minima di 2mm; si raccomanda la massima cautela nella movimentazione e nella posa delle piastrelle stesse per non danneggiame la superficie. Dopo la posa, immediatamente dopo la stuccatura, si raccomanda la pulizia delle piastrelle e si consiglia di proteggere le superfici fino alla conclusione dei lavori

di cantiere. Per la pulizia si suggerisce l'utilizzo di prodotti a PH neutro senza abrasivi che potrebbero graffiare la superficie, dapprima testati preventivamente su una piccola porzione. I detergenti idonei sul mercato in genere riportano la descrizione “detergente per superfici delicate” e vengono utilizzati per marmi e pietre naturali levigate. È possibile utilizzare macchine lavapavimenti a vapore o scope a vapore.

**SPOLVERO**

*(Boudoir, Lichen, Park Avenue/Place Vendome/Regent Street, Reverse, Samarcanda, The Club, The Factory)*

Per i decori metallizzati è da considerarsi l'effetto “spolvero”. Alcune microparticelle delle metallescenze potrebbero essere non completamente fuse alla superficie. Le prime pulizie potrebbero quindi rilasciare alcune microparticelle metallizzate. Questo non compromette la natura del decoro.

**VETRO IRREGOLARE/MOSAICO**

*(Musiva, Nättūra, Nordic Stone, The Wall)*

A seguito della speciale manifattura artigianale la superficie vetrosa ed il colore dei mosaici non sono mai perfettamente uniformi ed omogenei. Le piccole scalfitture o imperfezioni presenti su qualche tessera sono volutamente presenti e fanno parte della caratteristica del prodotto.

**CRAQUELEE**

*(The Traditional Style)*

Non sporcare la superficie delle piastrelle con materiali solidi o liquidi (es. pennarelli, inchiostro, ...) poiché le macchie potrebbero penetrare in profondità. Dopo la posa, prima di procedere alla stuccatura: attendere un giorno o due per stabilizzare al meglio il craquélé e sottoporre il materiale ad un trattamento protettivo con un prodotto OLEOIDROPELLENTE (tipo FILA ES82), lasciandolo agire per diverse ore. Consigliamo il taglio a secco per ragioni di pulizia. È comunque raccomandata una pulizia immediata ed efficiente se si taglia ad acqua. Contestazioni dovute alla mancanza di attenzione durante la posa non possono essere accettate. Per pulizia usare detergenti neutri, non acidi (tipo FILACLEANER) o alcol etilico.

**METALLIZZAZIONI**

*(Bamboo, Boudoir, Brickart, Ermitage, Inside21, Lichen, Musiva, Park Avenue/Place Vendome/Regent Street, Reverse, Steve Kaufman, The Club, The Factory, Vintage, Visionnaire)*

La manifattura di questo prodotto è stata realizzata con procedimenti artigianali e non industriali. Piccole imperfezioni, avallamenti ed increspature della superficie sono volutamente presenti costituendone specifica caratteristica del prodotto e ne testimoniano la speciale manifattura artigianale. Il fondo metallizzato, per la particolarità della lavorazione e degli smalti impiegati, può avere un effetto di forte stonalizzazione e ossidazione, caratteristica del prodotto; per la sua pulizia comportarsi come per una normale superficie in vetro usando alcol e carta. Avvertenza: per la pulizia utilizzare detergenti non aggressivi (no acidi).

**MANIFATTURA ARTIGIANALE, SUPERFICI IRREGOLARI**

*(Antique, Brickart)*

Piccole imperfezioni, avallamenti ed increspature della superficie sono volutamente presenti costituendo specifica caratteristica del prodotto e ne testimoniano la speciale manifattura artigianale.

**CRACKLE**

*(The Traditional Style)*

On the 3rd firing metallic decors some metal microparticles might not be fully fused to the surface. During the first cleanings some particles might be removed from the surface but this is considered a feature of the metallic decor and it doesn't compromise the characteristics of the product.

**POLISHED/SEMPOLISHED**

*(Boudoir, Evoque, Inside21, Lichen, Matiere, Park Avenue/Place Vendome/Regent Street, Reverse)*

Installation: we recommend a minimum joint of 2 mm; please take the utmost caution when moving and laying the tiles in order to not scratch the surface. After laying, immediately after grouting, proceed in cleaning the surfaces until works have concluded on the building site. For cleaning, it is suggested a “PH neutral” base product and test them first on a little area; don't use acids or abrasives that could scratch or damage the surface. Suitable detergents on the market in general bear the description “detergent for delicate surfaces” and are used for marble and natural polished stone. You can use floor steam washer machines or a steam brush.

**GLAZE MICROPARTICLES**

*(Boudoir, Lichen, Park Avenue/Place Vendome/Regent Street, Reverse, Samarcanda, The Club, The Factory)*

On the 3rd firing metallic decors some metal microparticles might not be fully fused to the surface. During the first cleanings some particles might be removed from the surface but this is considered a feature of the metallic decor and it doesn't compromise the characteristics of the product.

**IRREGULAR GLASS/MOSAIC**

*(Musiva, Nättūra, Nordic Stone, The Wall)*

Due to the special “hand made” manufacturing process, the glass surface and the colour of the mosaic are never perfectly uniform and homogeneous. Small chips or imperfections on some surfaces are deliberately present and they are a feature of the products.

**CRACKLE**

*(The Traditional Style)*

Care should be taken when fixing this material. Don't use anything on the surface of the tiles (marker, ink, etc...) because the stains penetrate the surface of the tiles. After the fixing before grouting: wait for 1 or 2 days for setting up the “crackle glaze” and use a sealing (anti oils and anti water ie: FILA ES82) product. For a better cleaning we advise dry cut, should be a “water” cut anyway used, we highly recommend to clean the surface immediately. Complaints due to a layout careless or fixing mistakes will not be accepted at all. Cleaning instructions: use neutral detergent, not acid (ie: FILACLEANER) or ethyl alcohol.

**METAL SURFACES**

*(Bamboo, Boudoir, Brickart, Ermitage, Inside21, Lichen, Musiva, Park Avenue/Place Vendome/Regent Street, Reverse, Steve Kaufman, The Club, The Factory, Vintage, Visionnaire)*

Manufacturing of this product has been realized with hand crafted procedures and not industrial. Small imperfections, subsidence and ripples of the surface are deliberately present and they are a feature of the product, proving the hand-made manufacturing procedure. The metal effects on the surface may eventually oxidize: ordinary cleaning shall then be done with detergents normal used for glass or with alcohol and paper. Warning: Use non aggressive (no acids) detergents when cleaning.

**CRAFT PRODUCTION, IRREGULAR SURFACES**

*(Antique, Brickart)*

Small imperfections, pins or ripples on the surfaces are deliberately present and they are a feature of the products, granting the hand crafted process of the product.

**FRA • AVVERTISSEMENTS GÉNÉRAUX** - Informations, pose, jointoiment et nettoyage

**SEMI POLI**

*(Boudoir, Evoque, Inside21, Lichen, Matiere, Park Avenue/Place Vendome/Regent Street, Reverse)*

Un joint minimum de 2 mm est recommandé pour les produits polis. Nous recommandons la plus grande prudence lors de la manipulation et de la pose des carreaux eux-mêmes, afin de ne pas endommager la surface. Après la pose, immédiatement après le jointoiment, il est recommandé de nettoyer les carreaux et il est conseillé de protéger les surfaces jusqu'à la

fin des travaux de construction. Pour le nettoyage, nous vous conseillons d'utiliser des produits au PH neutre sans abrasifs qui pourraient rayer la surface, testés au préalable sur une petite portion. Les détergents appropriés sur le marché portent généralement la description « détergent pour surfaces délicates » et sont utilisés pour le marbre et les pierres naturelles polies. Il est possible d'utiliser des machines de nettoyage des sols à vapeur ou des vadrouilles à vapeur.

**MICROPARTICULES METALLIQUES**

*(Boudoir, Lichen, Park Avenue/Place Vendome/Regent Street, Reverse, Samarcanda, The Club, The Factory)*

Sur les 3èmes décors métalliques, quelques microparticules métalliques de l'effet moucheté pourraient ne pas être entièrement fusionnées à la surface. Lors des premiers nettoyages quelques particules pourraient être enlevées de la surface mais ceci est tout à fait normal pour ce genre de décor et il ne remet pas en question les caractéristiques du produit.

**VERRE EBRECHÉ/MOSAIQUE**

*(Musiva, Nättūra, Nordic Stone, The Wall)*

Le verre sur la surface est le résultat d'une production artisanale, il est à noter que: Les carreaux et la couleur de la mosaïque ne sont jamais parfaitement uniforme ni homogène. Les petites ébréchures et imperfections, présentes dans quelques carreaux, sont en fait des caractéristiques du produit.

**CRAQUELÉE**

*(The Traditional Style)*

Instructions pour la pose du produit: ne pas altérer en surface les carreaux avec des matériaux solides ou liquides (ex : crayon, encre...), sinon les marques peuvent pénétrer en profondeur. Après la pose, avant de continuer le stucage: attendre un jour ou deux pour stabiliser au mieux le craquelage et appliquer sur le revêtement un traitement de protection avec un produit huile hydrofuge (FILA ES82) et le laisser agir pendant quelques heures. Pour un meilleur entretien des carreaux, nous vous conseillons de couper à la machine classique et non pas au disque à eau. Il est recommandé de nettoyer le plus rapidement possible le carreau après la pose. Nous n'accepterons aucun litige pour cause d'inattention et de négligence pendant les différentes phases de mise en oeuvre. Pour nettoyer utiliser un détergent neutre, pas acid (p.e. FILACLEANER) ou du alcool éthylique.

**SURFACES METALLIQUES**

*(Bamboo, Boudoir, Brickart, Ermitage, Inside21, Lichen, Musiva, Park Avenue/Place Vendome/Regent Street, Reverse, Steve Kaufman, The Club, The Factory, Vintage, Visionnaire)*

Ce ci est le résultat de un produit artisanal. Il est à noter que : les petites imperfections, ébréchures, point émaillée, présent dans quelques carreaux, sont en fait témoignage d'une production pas-industrielle. La particularité de ces produits ce da son aspect métallisé. L'utilisation des émaux constitués de micro granule en métal, ce qui dote le produit d'un aspect similaire à celui des lames en métal et nous permet d'obtenir un résultat harmonieux, et nuancée (caractéristiques du produit). Pour l'entretien quotidien de la surface, il est conseillé d'utiliser détergents ordinaire qui se trouve dan le commerce pour le miroir ou le verre. MISE EN GARDE: pour le nettoyage, il faut donc utiliser des produits doux, (pas acides), vu que nous sommes devant un émaux métallisé.

**FABRICATION ARTISANALE, SURFACE IRRÉGULIÈRE**

*(Antique, Brickart)*

De petites imperfections, creux et ondulations sur la surface sont délibérément présents, constituant une caractéristique spécifique du produit et témoignent de son savoir-faire particulier.

**CRACKLE**

*(The Traditional Style)*

**DEU • ALLGEMEINE HINWEISE** - Informationen zur Verlegung, Verfugung und Reinigung

**ANGESCHLIFFEN**

*(Boudoir, Evoque, Inside21, Lichen, Matiere, Park Avenue/Place Vendome/Regent Street, Reverse)*

Fuer die polierten Produkte wird eine Mindestfuge von 2 mm empfohlen; hoechste Vorsicht ist beim Umgang und bei der Verlegung dieser Fliesen geboten, um die Oberflaeche nicht zu beschaedigen. Nach der Verlegung, unmittelbar nach der Verfugung sind die Fliesen zu reinigen und es empfiehit sich, die verlegte Flaeche bis zum Ende der Bauarbeiten zu schuetzen. Fuer die Reinigung ist der Gebrauch von PH-neutralen Produkten geboten und auf die Verwendung kratzender Putzmittel ist zu verzichten, um die polierten Oberflaechen nicht zu beschaedigen. Man sollte deshalb zunaechst auf einer kleinen Flaeche den Gebrauch der Reinigungsmaterialien testen. Geeignete Mittel werden in der Regel mit dem Praedikat "fuer empfindliche Oberflaechen" versehen und werden zumeist fuer den Einsatz bei der Reinigung von Marmor und polierten Natursteinen empfohlen. Der Einsatz von elektrischen Dampfreinigern und – besen ist moeglich.

**METALLSTAUB**

*(Boudoir, Lichen, Park Avenue/Place Vendome/Regent Street, Reverse, Samarcanda, The Club, The Factory)*

Bei den metallenen Dekoren ist der Pulvereffekt zu beruecksichtigen. Bei der Glasur werden mitunter Teile des aufgetragenen Metallpulvers nicht vollstaendig geschmolzen, da die Saettigungsgrenze ueberschritten wurde. Deshalb koennen diese uebrigbleibenden Anteile beim Reinigen geloest werden, was allerdings weder die Beschaffenheit des Dekors beeintraehtigt noch dessen Qualitaet kompromittiert.

**UNREGELMAESSIGKEITEN DER GLASOBERFLAECHE/MOSAIK**

*(Musiva, Nättūra, Nordic Stone, The Wall)*

Infolge der besonderen handwerklichen Bearbeitung der Glasoberflaeche ist diese nicht immer gleichmaessig und einheitlich. Diese Unregelmaessigkeiten, die Tonalitaeten sowie leichten Splitterungen im Kantenbereich der Tozzetti sind ein Charakteristikum des Produktes.

**KRAKELEEN**

*(The Traditional Style)*

Achtung! Beachten Sie folgende Hinweise zur Verlegung! Sorgen Sie dafuer, dass die Oberflaeche der Fliesen nicht mit festen oder fluessingen Materialien wie Markern, Tinte, etc. in Beruehrung kommt, damit keine Flecken in diese eindringen koennen. Nach der Verlegung (Kleben) aber vor der Verfugung sollten Sie: ein oder zwei Tage vergehen lassen, damit sich die Krakelée“ stabilisieren kann und die Fliesen zum Schutz vor Verschmutzung mit einer wasserabweisenden Loesung (Parafin oder Aehnlichem FILA ES82) behandeln und anschliessend einige Stunden wirken lassen. Ausserdem empfehlen wie aus sauberkeitstechnischen Gruenden das Trockensscheiden. Beim evtl. Nassscheiden ist unverzueglich und grendlich zu reinigen. Wir weisen ausdruecklich sarauf hin, dass Reklamationen nicht akzeptiert werdwn koennen, wenn die o.a. Hinweise bei der Verlegung nicht beruecksichtigt wurden! Zur reinigung nur ph-neutrale Mittel benutzen, (Z.B FILA – CLEANER) keinstarksaurenprodukte oder verduennten Alkohse.

**METALLISCHE OBERFLAECHEN**

*(Bamboo, Boudoir, Brickart, Ermitage, Inside21, Lichen, Musiva, Park Avenue/Place Vendome/Regent Street, Reverse, Steve Kaufman, The Club, The Factory, Vintage, Visionnaire)*

Die Herstellung dieses Produktes erfolgt ueber handwerkliche Verfahrensweisen und keine industriellen. Kleine Unregelmaessigkeiten und Unebenheiten der Oberflaechen sind bewusst vorhandene Charakteristiken des Produktes und bezeugen eben seine speziell handwerkliche Herkunft. Fliesen mit metallener Optik koennen aufgrund ihrer besonderen Anfertigung sowie der verwendeten Glasuren eine sichtbare Farbaenderung und Oxidation erfahren, die charakteristisch sind fuer diese Art von Produkten. Zur Reinigung wird empfohlen, sich wie bei einer Glasflaeche zu verhalten: indem man Alkohol und Papier benutzt. In jedem Fall duerfen keine aggressiven (saeurehaltigen) Mittel verwendet werden und der Gebrauch von kratzenden Gegenstaenden ist zu vermeiden.

**HANDWERKLICHE HERSTELLUNG**

*(Antique, Brickart)*

Kleine Unregelmaessigkeiten, Unebenheiten und Wellen in der Oberflaeche sind gewollt und bilden einen Teil der Besonderheit des Produktes, indem sie die spezielle handwerkliche Bearbeitung bezeugen.



**RUS • ОБЩИЕ ПРИМЕЧАНИЯ** - Информация, укладка, затирка и чистка

**ЛАППАТИРОВАНИЕ** *(Boudoir, Evoque, Inside21, Lichen, Matiere, Park Avenue/Place Vendome/Regent Street, Reverse)*
Для лаппатированного материала советуем минимальный шов 2 мм; просьба предусматривать максимальные меры предосторожности во время перемещения и укладки плит во избежание их повреждения. После укладки и сразу же после затирки рекомендуется немедленная чистка плит и защита поверхности до завершения на месте произведения работ. Для чистки материала советуем использование нейтральных и неабразивных средств, чтобы не поцарапать поверхность, предварительно проверив средства на небольшом участке поверхности. Подходящие средства обычно имеют описание «чистящее средство для деликатных поверхностей» и используются для мрамора и полированного натурального камня. Возможно использовать поломочные машины на пару или паровые швабры.

**МЕТАЛИЗИРОВАННЫЕ НАПЛЕНИЯ** *(Boudoir, Lichen, Park Avenue/Place Vendome/Regent Street, Reverse, Samarcanda, The Club, The Factory)*
Для металлизированных декоров следует учитывать эффект “напыления”. Некоторые маленькие частички блеска могут быть не до конца расплавлены на поверхности. Первичные чистки могут удалить незакрепленные на поверхности частицы. Это является характерной чертой металлизированных декоров и не компрометирует свойств изделия.

**НЕРЕГУЛЯРНОСТЬ СТЕКЛЯННОЙ ПОВЕРХНОСТИ/ МОЗАИКА** *(Musiva, Nättûra, Nordic Stone, The Wall)*
Вследствие особого ручного производственного процесса стеклянная поверхность и цвет мозаики никогда не являются абсолютно одинаковыми и идеально ровными. Маленькие царапины или другие присутствующие неточности на некоторых поверхностях намеренно присутствуют и являются частью характеристики продукта.

**КРАКЕЛЮР** *(The Traditional Style)*
Инструкции по укладке. Не пачкать поверхность плитки, используя твердые или жидкие материалы (например фломастеры, чернила...), поскольку пятна могут проникать в глубину. После укладки, прежде чем начать оштукатуривание, следует: подождать один или несколько дней, чтобы стабилизировалось стекло "срациéé" подвергнуть изделие защитной обработке с помощью масло- и водоотталкивающего средства, оставляя действовать на несколько часов. Рекомендуем резку сухим способом из соображений чистоты. При гидрорезке рекомендуется немедленная и эффективная чистка. Претензии, вызванные недостатком внимания при укладке, не будут приняты. Для чистки использовать нейтральное чистящее средство (например FILACLEANER) или этиловый спирт.

**МЕТАЛИЗИРОВАННЫЕ ПОВЕРХНОСТИ** *(Bamboo, Boudoir, Brickart, Ermitage, Inside21, Lichen, Musiva, Park Avenue/Place Vendome/Regent Street, Reverse, Steve Kaufman, The Club, The Factory, Vintage, Visionnaire)*
Производство этого продукта была выполнена ремесленным, а не промышленным способом. Маленькие неточности, впадины и складки поверхности намеренно присутствуют, являясь особой характеристикой продукта, и свидетельствуют об его ремесленном способе производства. Учитывая особенности обработки и используемую глазурь, металлизированный фон может представлять эффект окисления и изменения оттенка, что является особенностью изделия. Для его чистки следует использовать спирт и бумагу, как для нормальной поверхности из стекла.Внимание: для чистки пола использовать неагрессивные чистящие средства (некислотные), из-за наличия металлизированной глазури.

**ИЗДЕЛИЯ РУЧНОГО ИЗГОТОВЛЕНИЯ, НЕРОВНЫЕ ПОВЕРХНОСТИ** *(Antique, Brickart)*
Маленькие неточности, впадины и складки поверхности намеренно присутствуют, являясь особой характеристикой продукта, и свидетельствуют об его особом ремесленном способе производства.

## ITA

Note generali di posa e fuga

Posa di un pavimento in ceramica

Posa di un pavimento in ceramica

**BRICKS** *(Allure, Antique, Brickart, Karma)*

Si raccomanda una posa a correre

Posa di un pavimento in ceramica

**LISTONI**

*(Plank)*

Si raccomanda una posa a correre (20/80 o 30/70)

Posa di un pavimento in ceramica

**MODULARI**

*(Ciment, Azteca, Proxi, Levante, Primitive)*

Fuga consigliata: 3,5-5 mm

Posa di un pavimento in ceramica

**RETTIFICATI**

Fuga minima consigliata: 2 mm

Posa di un pavimento in ceramica

**ALTRI PRODOTTI NON RETTIFICATI**

Fuga consigliata: 2-3 mm

Posa di un pavimento in ceramica

Posa di un pavimento in ceramica

Posa di un pavimento in ceramica

Posa di un pavimento in ceramica

Posa di un pavimento in ceramica

Posa di un pavimento in ceramica

## FRA

Remarques générales sur l'installation et les joints

Posa di un pavimento in ceramica

Posa di un pavimento in ceramica

Posa di un pavimento in ceramica

Posa di un pavimento in ceramica

Posa di un pavimento in ceramica

Posa di un pavimento in ceramica

Posa di un pavimento in ceramica

Posa di un pavimento in ceramica

Posa di un pavimento in ceramica

Posa di un pavimento in ceramica

Posa di un pavimento in ceramica

Posa di un pavimento in ceramica

Posa di un pavimento in ceramica

Posa di un pavimento in ceramica

Posa di un pavimento in ceramica

Posa di un pavimento in ceramica

Posa di un pavimento in ceramica

Posa di un pavimento in ceramica

Posa di un pavimento in ceramica

Posa di un pavimento in ceramica

Posa di un pavimento in ceramica

Posa di un pavimento in ceramica

Posa di un pavimento in ceramica

Posa di un pavimento in ceramica

Posa di un pavimento in ceramica

Posa di un pavimento in ceramica

Posa di un pavimento in ceramica

Posa di un pavimento in ceramica

Posa di un pavimento in ceramica

## RUS

Общая информация по укладке и швам

Posa di un pavimento in ceramica

Posa di un pavimento in ceramica

Posa di un pavimento in ceramica

Posa di un pavimento in ceramica

Posa di un pavimento in ceramica

Posa di un pavimento in ceramica

Posa di un pavimento in ceramica

Posa di un pavimento in ceramica

Posa di un pavimento in ceramica

Posa di un pavimento in ceramica

Posa di un pavimento in ceramica

Posa di un pavimento in ceramica

Posa di un pavimento in ceramica

Posa di un pavimento in ceramica

Posa di un pavimento in ceramica

Posa di un pavimento in ceramica

Posa di un pavimento in ceramica

Posa di un pavimento in ceramica

Posa di un pavimento in ceramica

Posa di un pavimento in ceramica

Posa di un pavimento in ceramica

Posa di un pavimento in ceramica

Posa di un pavimento in ceramica

Posa di un pavimento in ceramica

Posa di un pavimento in ceramica

Posa di un pavimento in ceramica

Posa di un pavimento in ceramica

Posa di un pavimento in ceramica

Posa di un pavimento in ceramica

Posa di un pavimento in ceramica

Posa di un pavimento in ceramica

## ENG

General notes for installation and joint

Posa di un pavimento in ceramica

Posa di un pavimento in ceramica

Posa di un pavimento in ceramica

Posa di un pavimento in ceramica

Posa di un pavimento in ceramica

Posa di un pavimento in ceramica

Posa di un pavimento in ceramica

Posa di un pavimento in ceramica

Posa di un pavimento in ceramica

Posa di un pavimento in ceramica

Posa di un pavimento in ceramica

Posa di un pavimento in ceramica

Posa di un pavimento in ceramica

Posa di un pavimento in ceramica

Posa di un pavimento in ceramica

Posa di un pavimento in ceramica

Posa di un pavimento in ceramica

Posa di un pavimento in ceramica

Posa di un pavimento in ceramica

Posa di un pavimento in ceramica

Posa di un pavimento in ceramica

Posa di un pavimento in ceramica

Posa di un pavimento in ceramica

Posa di un pavimento in ceramica

Posa di un pavimento in ceramica

Posa di un pavimento in ceramica

Posa di un pavimento in ceramica

Posa di un pavimento in ceramica

Posa di un pavimento in ceramica

## DEU

Allgemeine Anmerkungen zu Verlegung und Verfugung

Posa di un pavimento in ceramica

Posa di un pavimento in ceramica

Posa di un pavimento in ceramica

Posa di un pavimento in ceramica

Posa di un pavimento in ceramica

Posa di un pavimento in ceramica

Posa di un pavimento in ceramica

Posa di un pavimento in ceramica

Posa di un pavimento in ceramica

Posa di un pavimento in ceramica

Posa di un pavimento in ceramica

Posa di un pavimento in ceramica

Posa di un pavimento in ceramica

Posa di un pavimento in ceramica

Posa di un pavimento in ceramica

Posa di un pavimento in ceramica

Posa di un pavimento in ceramica

Posa di un pavimento in ceramica

Posa di un pavimento in ceramica

Posa di un pavimento in ceramica

Posa di un pavimento in ceramica

Posa di un pavimento in ceramica

Posa di un pavimento in ceramica

Posa di un pavimento in ceramica

Posa di un pavimento in ceramica

Posa di un pavimento in ceramica

Posa di un pavimento in ceramica

Posa di un pavimento in ceramica

Posa di un pavimento in ceramica

Posa di un pavimento in ceramica

Posa di un pavimento in ceramica

Posa di un pavimento in ceramica

Posa di un pavimento in ceramica

Posa di un pavimento in ceramica

Posa di un pavimento in ceramica

Posa di un pavimento in ceramica

Posa di un pavimento in ceramica

Posa di un pavimento in ceramica

Posa di un pavimento in ceramica

Posa di un pavimento in ceramica

Posa di un pavimento in ceramica

Posa di un pavimento in ceramica

Posa di un pavimento in ceramica

Posa di un pavimento in ceramica

Posa di un pavimento in ceramica

Posa di un pavimento in ceramica

Posa di un pavimento in ceramica

Posa di un pavimento in ceramica

Posa di un pavimento in ceramica

Posa di un pavimento in ceramica

Posa di un pavimento in ceramica

Posa di un pavimento in ceramica

Posa di un pavimento in ceramica

Posa di un pavimento in ceramica

Posa di un pavimento in ceramica

Posa di un pavimento in ceramica

Posa di un pavimento in ceramica

Posa di un pavimento in ceramica

Posa di un pavimento in ceramica

Posa di un pavimento in ceramica

Posa di un pavimento in ceramica

































Posa di un pavimento in ceramica

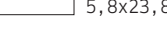

RIEPILOGO INFO SMALL SIZE / Small size info summary / Résumé informatif (petits formats)

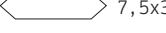
Serie Collection Série Serie Коллекция	Destinazione d'uso Areas of application Domaine d'utilisation Einsatzbereiche Назначение			Impasto Material Matière Scherben Состав			Spessore Thickness Épaisseur Stärke Толщина	Finitura Finish Finition Ausführung Отделка	
	Floor	Wall		BIa	BIIa	BIII		mm	Glossy
OXIDA		•		•			10	•	
KARMA		•			•		10	•	
PULSE		•			•		10	•	
OUTFIT		•				•	10	•	•
SKEMA		•				•	10	•	•
NEW YORKER		•				•	10	•	•
HAMPTONS		•				•	10		•
ALLURE		•		•			10	•	•
SKETCHES		•				•	10	•	
THE TRADITIONAL STYLE		•				•	13	•	
CHELSEA		•				•	13	•	
THE WHARFS		•				•	10	•	
ANTIQUE	•	•		•			10		•
BRICKART	•	•		•			10	•	
CRAYONS		•				•	10	•	•
DRESSCODE		•				•	10	•	•
MAGNOLIA		•				•	10	•	•
SKYLINE MATIERE	•	•		•			7/10/13	•	•
TRACES	•	•		•			10		•
MATIERE	•	•		•			10	•	•
MATTER		•		•			10		•
RIGA	•	•		•			7,5		•

Zusammenfassung Infos Kleinformate / Краткое содержание по «Маленьким Форматам»

Serie Collection Série Serie Коллекция	Forma Shape Format Form Форма			
				
OXIDA		 7,5x30		
KARMA		 7,6x30,5	 15,6x17,1	
PULSE		 7,6x30,5		
OUTFIT		 7,5x30	 15,6x18	
SKEMA		 7,5x30		
NEW YORKER		 7,5x30		
HAMPTONS		 7,5x30		
ALLURE		 7,5x30		
SKETCHES		 10x20		
THE TRADITIONAL STYLE	 15x15	 7,5x15  15x45		
CHELSEA	 15x15	 15x45		
THE WHARFS			 26x30	
ANTIQUE		 4,5x23		
BRICKART		 4,5x23		
CRAYONS		 7,5x30		
DRESSCODE				 14,8x12,9
MAGNOLIA			 15,6x18	
SKYLINE MATIERE		 5,8x23,8	 11x12,6	
TRACES		 7,5x30		
MATIERE			 11x12,6	
MATTER		 7,5x30		
RIGA		 7,5x30		



# SCHEMI DI POSA MULTIFORMATO

Laying patterns / Schémas de pose / Verlegemuster / Схемы укладки модулярных коллекций

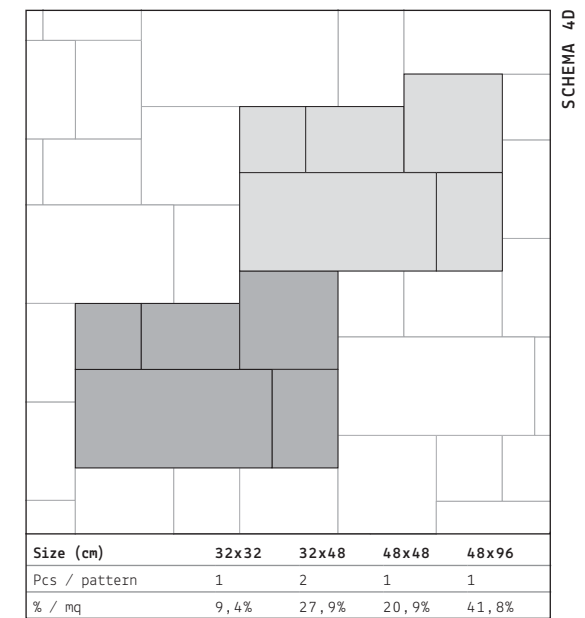
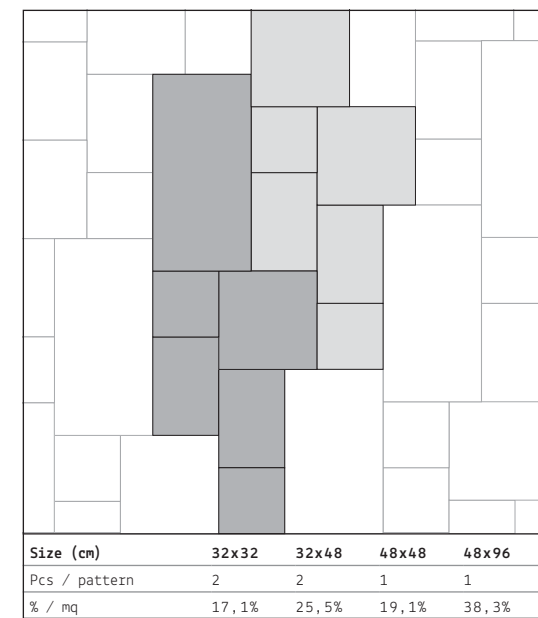
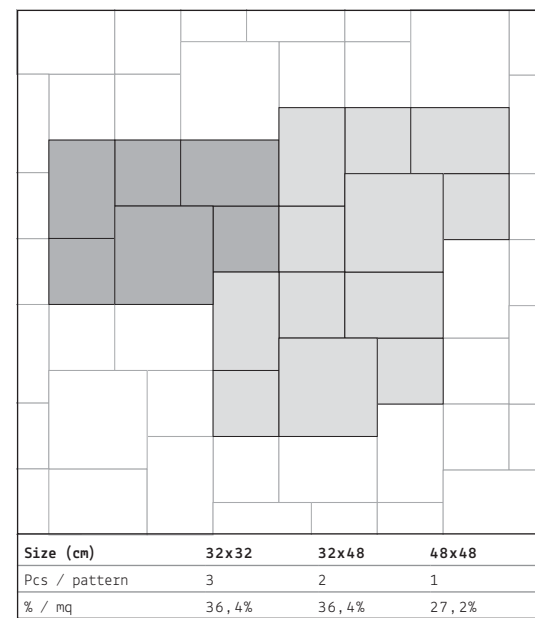
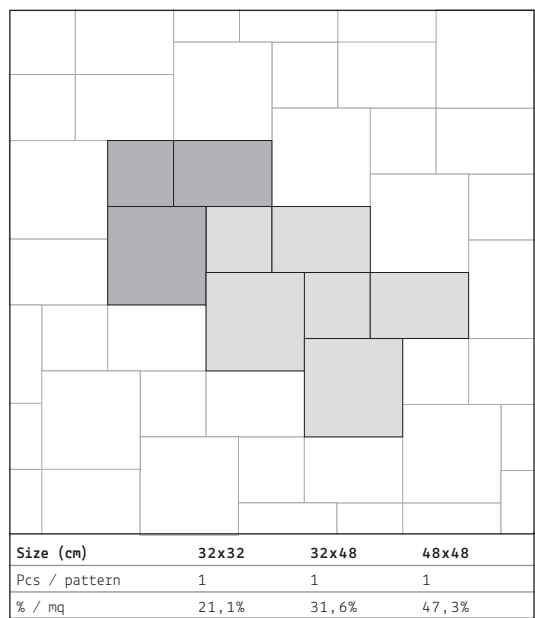
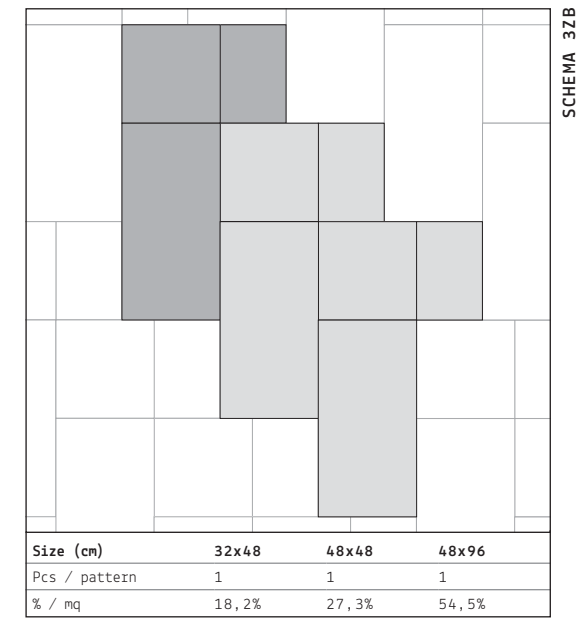
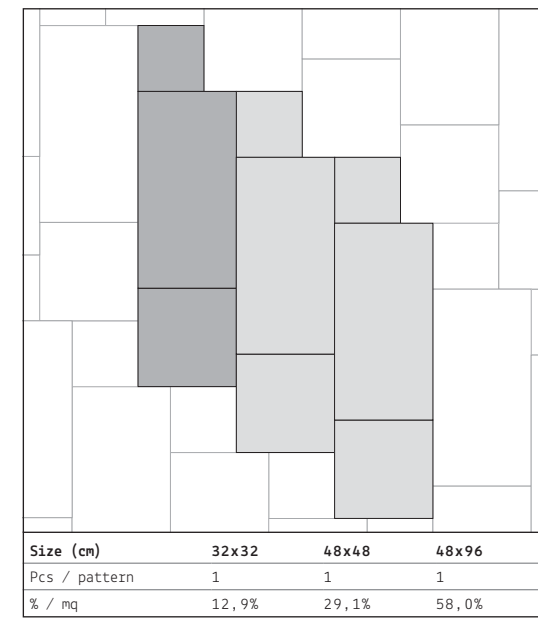
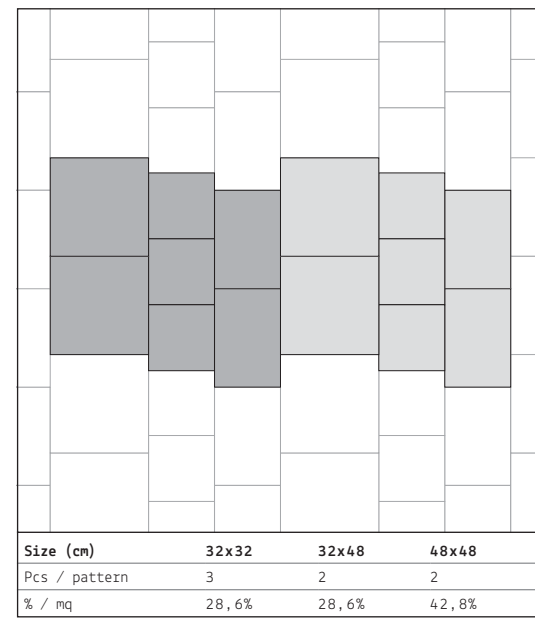
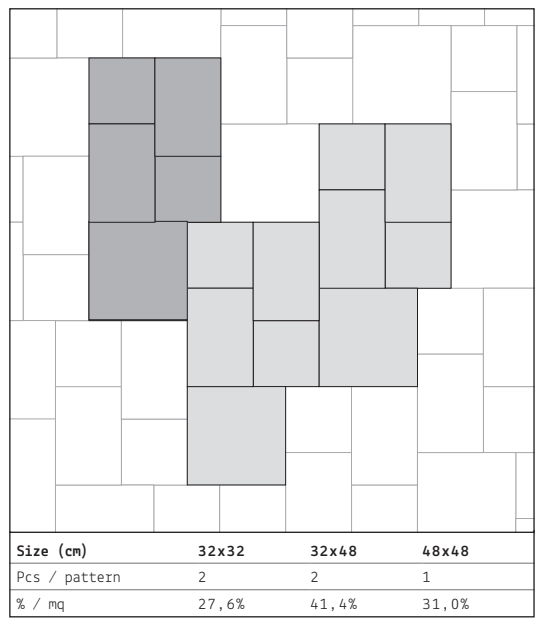
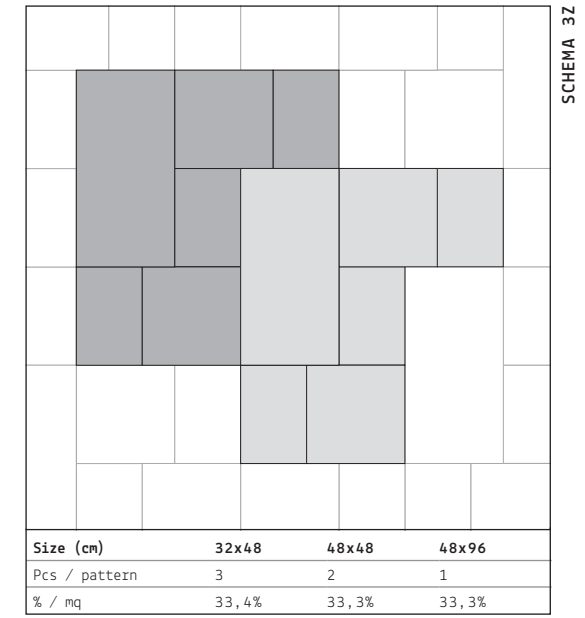
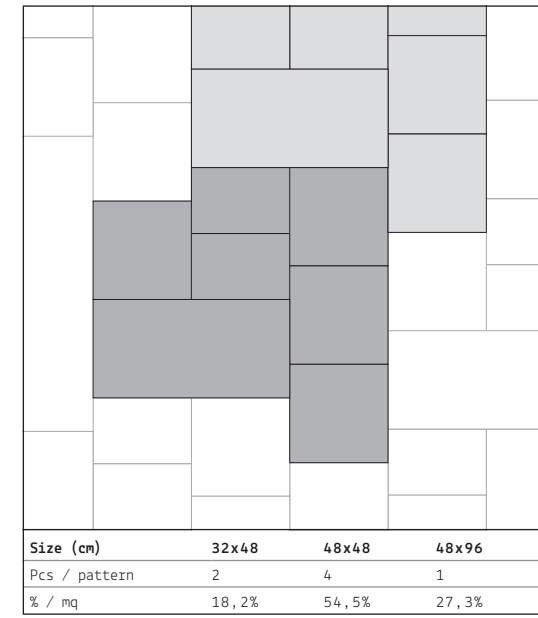
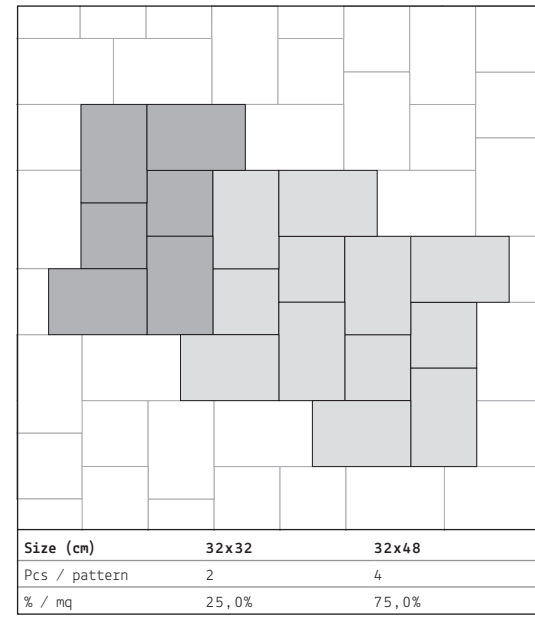
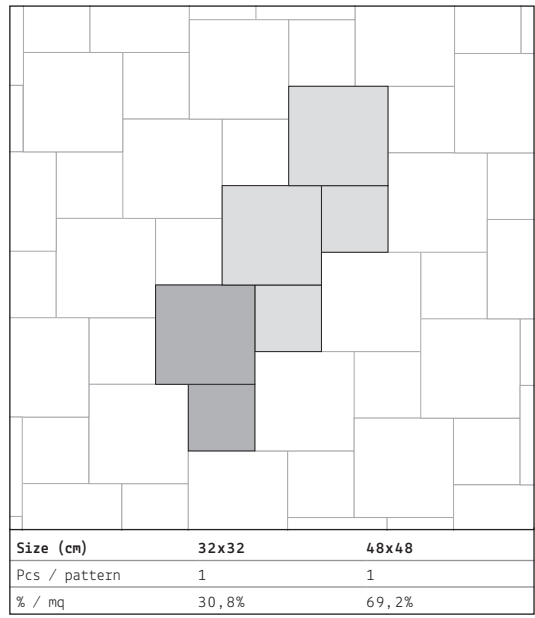



**Handbook** · Catalogo generale · Edizione 04.2022  
Questa pubblicazione sostituisce tutte le precedenti.

**Handbook** · General catalogue · Issue 04.2022  
This release replaces all the previous ones.





# 'SETTECENTO

MANIFATTURA CERAMICA

**Ceramiche Settecento Valtresinaro S.p.A.**

Tel. +39 0536 928711 - Fax +39 0536 928718  
www.settecento.com - e-mail: info@settecento.com

**Uffici** / Offices / Büros / Bureaux / Офисы  
Via del Crociale, 21 - 41042 Fiorano Modenese (MO)

**Stabilimento** / Production plant / Produktionsstätte / Usine de production / Предприятие  
Via dell'Industria, 2 - 42019 - Pratissole di Scandiano (RE)

**Magazzino** / Warehouse / Speditionslager / Lieu de chargement / Склады  
Via Vignolese, 2695 - 41057 Spilamberto (MO)